NW
1953
ROCKETEER

Digitized by the Internet Archive
in 2011 with funding from
E-Yearbook.com

http://www.archive.org/details/rocketeer1953nort

EN Donated to OGS SDB by

J R Dukes
1031 Queen St E
Sault Ste Marie, Ontario
P6A 2C2

ALLEN COUNTY PUBLIC LIBRARY
3 1833 03291 4027

Gc 976.202 Se55r 1953
Rocketeer (Senatobia, Miss.)
Rocketeer

THE 1953 ROCKETEER

NORTHWEST MISSISSIPPI JUNIOR COLLEGE AND A.H.S.

SENATOBIA, MISSISSIPPI

inda Lewers
Co-Editor

Anne Kenney
Co-Editor

Carolyn Smith
Business Manager

Allen County Public Library
900 Webster Street
PO Box 2270
Fort Wayne, IN 46801-2270

In appreciation of her talent for making both studies and extra-curricular activities successful; of her interest in and understanding of our problems; and of her example of high ideals in personal life, we fondly dedicate this 1953 Rocketeer to

MRS. ELIZABETH CHASE

PRESIDENT AND MRS. R. C. PUGH

ADMINISTRATION

M. L. Burks
College Registrar
Science

Webster J. Hill
High School Principal

Mrs. Estelle Bobo
Dean of Women

Mr. Dukes
Business Manager

FACULTY

MISS MARY BRINKLEY
Home Economics
A.M. BRISCOE
College Agriculture

MRS. A.M. BRISCOE
Bookstore
E.H. BRYANT
College Mathematics
Physics

MRS. EDITH BRYANT
High School English
MRS. M.L. BURKS
Assistant Registrar
High School Social Science

C.E. CARTER
High School Mathematics
High School Basketball Coach
MRS. ELIZABETH CHASE
College English

M.F. CHILDRESS
Science
MRS. M.F. CHILDRESS
Girls Physical Education
MISS MARTHA CRAWFORD
Cafeteria Assistant

FACULTY

MR. A.L. GODBOLD
Guidance Director
MR. G.P. HARRISON
Athletic Director

MRS. J.B. LONG
Dietitian
MR. JAMES P. MCCORMICK
Business

MR. A.G. PICKLE
Co-ordinator
MRS. R.C. PUGH
Secretary

MRS. ODELL SPENCER
Assistant Dietitian
MRS. BURNEY L. VAZQUEZ
Foreign Languages

MRS. KATHLEEN WAIT
Business
MR. M.M. WHEELER
High School Agriculture
MRS. D.L. WILLIAMS
Librarian

ROCKETEER

Anne Kenney
Editor-in-Chief

Carolyne Smith
Business Manager

Linda Lewers
Editor-in-Chief

Miss Mary Brinkley
Sponsor

Nell Holden
Assistant Editor

Mrs. V. P. Wait
Sponsor

Tommy Nolley
Class Editor

Bob Crawford
Photographer

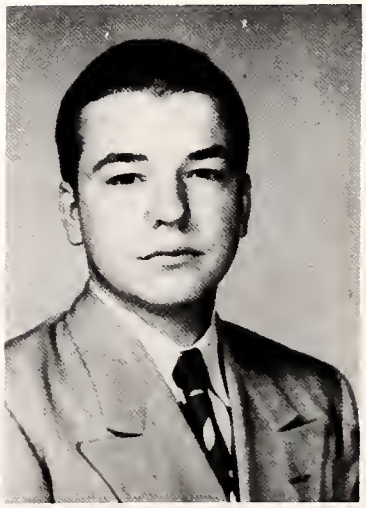

Jimmy Terrell
Layout Manager

EDITORIAL STAFF: FIRST ROW, Tom Brownlee, Nell Holden, Linda Lewers, Anne Kenney. SECOND ROW, Cullen Lammey, Mrs. V. P. Wait, Jimmy Terrell, Cordelia Snider, Tommy Nolley, Earline Golden.

BUSINESS STAFF: FIRST ROW, Sue Cathey, Elnar Cathey, Freddie Ann Huffstatler, Carolyne Smith. SECOND ROW, Sarah Ann Sanders, Miss Mary Brinkley, Mary Ann Munn, Vera Lane McCauley.

RANGER ROCKET

Bill Wallace
Editor-in-Chief

Mrs. Elizabeth Chase
Sponsor

Frank Bizzell
Business Manager

Billy Fox
Assistant Editor

Mrs. B. L. Vazquez
High School Sponsor

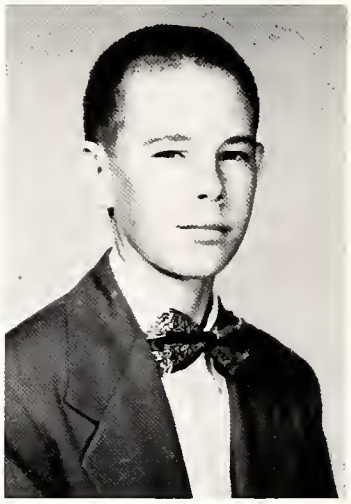

Tom Brownlee
Assistant Business Manager

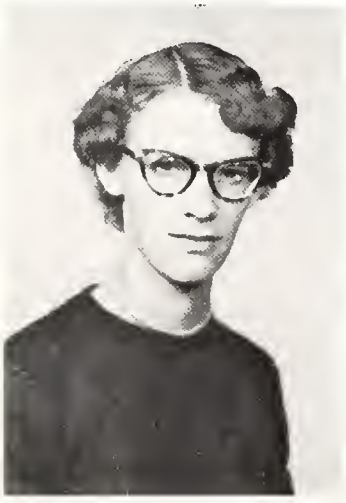

Cordelia Snider
High School Editor

Earline Golden
High School Editor

3 1833 03291 4027

EDITORIAL STAFF

BUSINESS STAFF

Library Re
Books Of In
To Business M

High School Honor Roll Is Released By Mr. Hill

Mr. Webster J. Hill just recer
ly released the High Sch
Honor Roll. Those students m
ing the first honor roll w
Jewel Sowell, Marie Dunn, J
Gaddy, Jack Hill, Aubrey F
Lanelle Sowell and Doris Ga
Those on the second

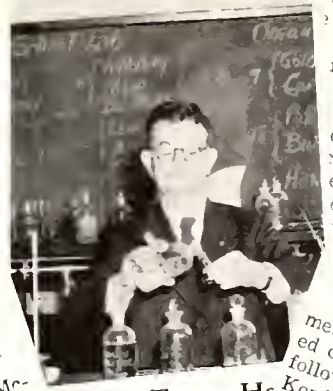

ren Hallum & by Proctor Ar cted By Sophs.

Wednesday of last week
members of the soph
cast their vote
officers, who
ass business fo

ren Hallum, 1
was elected
en is well know
us and is well lik
students. Newcom
bly know m
basketb

First Honor Roll For 1952-53 Session Is A d For NWJC

CLASSES

ceks Tests - H On School C

second six-weeks tests
be next week on the week o

A.H.S. Sophomores Elect

The high school sophomores
met on November 25th and elect-
ed officers. They were elected as
followings President, Aubre
Kopf; Vice-President, T. E
Embrey; Secretary - T
Fannie Craig; Rep-
Carlisle; and the

Seniors Are g New Rings

ber 22, Mr. Hodges,
cted with the Josten
mpany from Calhoun
by the school to de-
nior class rings. Every
en waiting with great
because the rings were
everal weeks in being
When he came to th
oom, where the senio
y forgot everything el
eir handsome new rin
are some proud s

Something Ne

There was a
the Northwest
ago. Mr. and
d.

Northwest Fre Officers At First M

The Freshman Class held
first meeting of the year on
October 17th for the purpose of
electing officers. Bo Spears,
Northwest's star freshman foot
player from Demopolis, Ala.,
ed President. After elec
(Continued on Page Two)

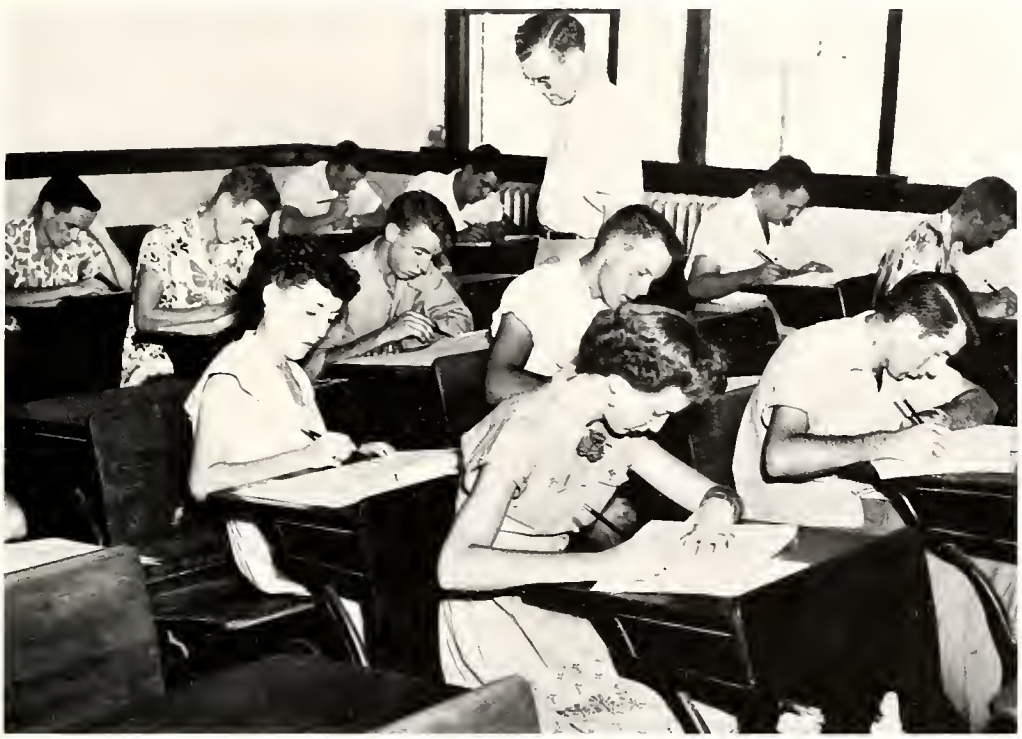

Burks Relea JC Honor R 1st Semester

L. Burks, registrar, has
the honor roll for the
nester at Northwest
College. It includes 49
Twenty-three of these
are Tate Countians. The
follows:

ho made all A's for the
are: James P. Billing
Cathey, Bill
An

gh School Juniors fficers For Year

tober 30, 1952, the Juni
Northwest High Sch
their class officers. T
esident, Cordelia Sn
Crockett; Vice-Presi
a Sowell from Senat
ary and Treasurer,
from Crockett; and Re
hirley Berry from Sara
we all know, the J
has a hard year ahe
They must give the Ju
n. They must give the Ju
banquet. So let's all
and bett

officers. Bo
Northwest's star freshm
ball player from Demopo

Amos, Jack Armes, Mary K.
Crews, Ed Dani
Patty Embr
Lail Goo
McCants,
Thomas
Billy Pic
inson,
John
Ma
W

High School Freshmen Ele

On Wednesday, October
high school Freshman
with their sponsor,
and elected class
coming year.
They elected Pegg
Memphis as President;
Darby of Strayhorn as Vice-
dent; Thomas Gordon of Looxa
noma as Secretary;
Campbell of
rer; Corinn
horn as R
O'Ne of C

Tate High Scho Has New Faces

Around the campus we see
many new faces. The high school
really seems to have its share of
new students. These are the new
high school freshmen: Casper
Berry and Mitchell Sinquefield
from Sarah; Annette Campbell
Connie Sue Darby, Jerry Brown
ee, Mary Ann Houston, Corin

THWEST ENRO MORE STUDENT N LAST SESSION

1952-53 enrollment
est Junior College
ounty Agricultural H
hows an increase of ab
nt over last year. T
l figures released by
registrar, includ
olled on October 1, sh
are enrolled in colle
n the high school
Last year, the enro
up to this date was 186

Nine New Stude roll At NWJC

By MARY KATHRYN CRE
On the 21st day of Janua
nine new students enrolled
rthwest for the second seme
They are:
bby Baker, who is a veterar
m Pope. He is majoring i
led.
d Chapman, from Coffe
is majoring in Gener
ulture.
Miss Jimmie Faust, who is fro
Bruce is majoring in Elementar
Education.
Freeman Garner is from Holl
Springs. Freeman is majoring i
General Business.
Another General Agricultur
major is Regan D. Newell
Thaxton.

SOPHOMORE CLASS OFFICERS

LEFT TO RIGHT: Dewey Britt, Reporter; Warren Hallum, President; Macelle Thornton, Secretary-Treasurer; Bobby Proctor, Vice-President.

SOPHOMORES

Robert Edward Aldison
Sledge, Miss.
Kenneth M. Allbritton
Charleston, Miss. Football 1; Basketball 1.
Julian Allison
Tippo, Miss.

Dixie Lou Amos
Keiser, Arkansas. Y.W.A. 1, 2; Glee Club 1, 2; Rocketeer Staff 2; B.S.U. 2; Basketball 1, 2; Cheerleader 2; Football Maid 1.
Samuel Wayne Anthony
Collierville, Tennessee. Football 1, 2; Baseball 1, 2; Freshman Class Favorite.
Edward C. Bailey
Horn Lake, Miss.

Robbie Joyce Bailey
Holly Springs, Miss. Y.W.A. 1, 2; Wesley Foundation 2.
Frank Bizzell
Strayhorn, Miss. Ranger Rocket Staff 1, 2; Business Manager 2; Rocketeer Staff 1, 2.
Milton Wayne Bowden
Senatobia, Miss.

Dewey Wayne Brett
Charleston, Miss.
Peggy Wanda Brooks
Independence, Miss. Y.W.A. 1, 2; Speech Club ; Wesley Foundation 2.
Steve Butler
Como, Miss.

George Rice Byars
Cascilla, Miss. Veterans Club; Football 1; Basketball 1.
Homer Afton Carvan
Oakland, Miss.

William F. Childres
Senatobia, Miss.
James D. Clark
Looxahoma, Miss.

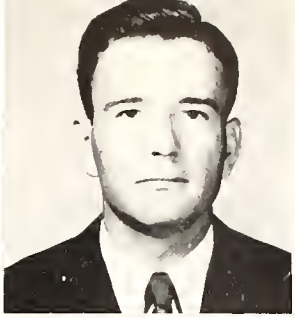

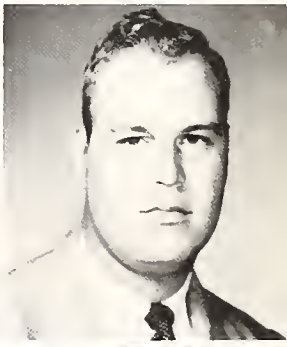

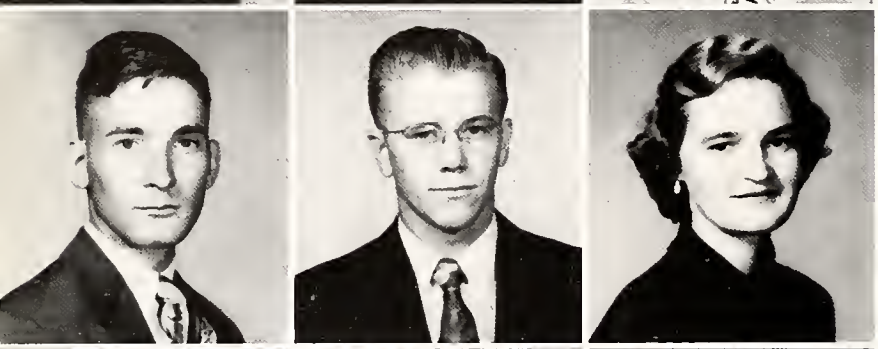
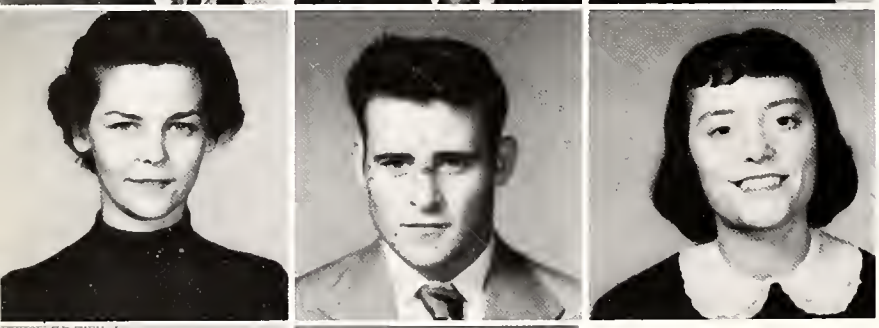

SOPHOMOR

John Will Clayton
Collierville, Tennessee. Football 1; Basketball 1, 2;
Lois Cofer
Water Valley Miss. Speech Club 1; Dramatics Club 2; Ranger Rocket 1, 2; Y.W.A. 1, 2.
Mary Lou Craig
Senatobia, Miss.

Mary Kathryn Crews
Osceola, Arkansas. Ranger Rocket Staff 1; Glee Club 1, 2; Y.W.A. 1, 2; Wesley Foundation 1, 2; Basketball 1, 2; B.S.U. 1, 2.
Ellen Dale Crowell
Courtland, Miss. Dramatic Club 2; Wesley Foundation 1, 2; Football Maid 1.
John Edward Daniels
Hernando, Miss.

William B. Davis
Pleasant Grove, Miss.
Bill Dillon
Hernando, Miss. Football Manager 1, 2.
Patty Embrey
Coldwater, Miss.

Faye Estess
Tunica, Miss. Class Reporter 1; Y.W.A. 1; Basketball 1, 2.
Robert Fisackerly
Hernando, Miss. Football 1, 2.
Joyce Nell Freeman
Senatobia, Miss. Y.W.A. 1, 2.

Joan Gholston
Memphis, Tennessee. Basketball 1, 2; Ranger Rocket 1; Wesley Foundation 1.
Robert Gill
Tyronza, Ark. Baseball 1, 2.

Peggy Nell Graham
Coldwater, Miss.
Warren Hallum
Enid, Miss. Basketball 1, 2; Class President 2.

LASS

William Allen Hannaford
Calhoun City, Miss. B.S.U. 1, 2; Ranger Rocket 1.
C.E. Henry Jr.
Sledge, Miss. Baseball 1, 2.
Allen Holiday
Senatobia, Miss.

Parley Holiday
Senatobia, Miss.
Bobby Howell
Looxahoma, Miss.
Richard Ivy
Sarah, Miss.

Harold Jaudon
Courtland, Miss. Wesley Foundation 1, 2.
Thomas F. Jeffers
Evanston, Illinois. Football 1, 2.
Kenneth Earl Johnson
Water Valley, Miss. Basketball 1, 2.

Jason C. Jordan Jr.
Coffeeville, Miss. Glee Club 2; B.S.U. 2.
Glen Klepzig
Abbeville, Miss. Baseball 1, 2; Basketball 1, 2.
Cullen C. Lammey
Tyro, Miss. Rocketeer 1; Ranger Rocket 2; Dramatic Club 2.

Raymond G. Little
Cascilla, Miss. Veterans Club; Basketball 1.
Dorris V. McCorkle
Oakland, Miss.

Cecil McDaniels
Senatobia, Miss.
William McFerrin
Collierville, Tennessee. B.S.U. 1, 2.

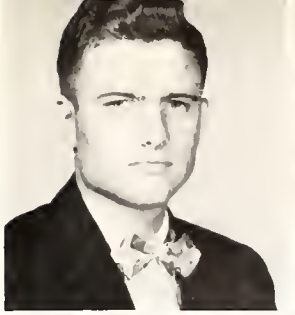

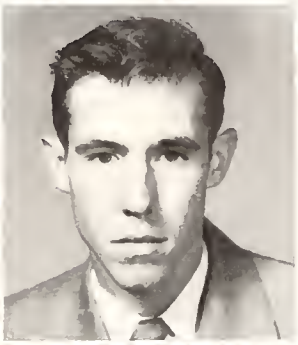
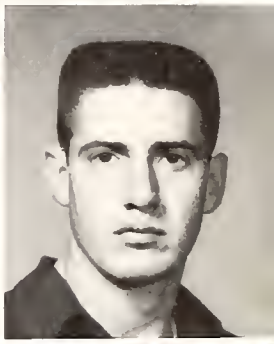

SOPHOMORE

Wesley McIngvale
Hernando, Miss.
John Allen Millis
Hernando, Miss.
Mary Ann Munn
Olive Branch, Miss. Rocketeer 1; Wesley Foundation 1, 2.

Tommy Nolley
Collierville, Tennessee. Rocketeer 2.
Ann Patterson
Slate Spring, Miss. Y.W.A. 1, 2; B.S.U. 1, 2; Basketball 1, 2; Ranger Rocket 1; Glee Club 1.
Robert Proctor
Senatobia, Miss. Football 1, 2; Caprain 2; Basketball 1; Class Vice-President 2.

Robert William Pickle
Senatobia, Miss.
Lila Fay Reed
Ripley, Miss. Carnival Queen 1; Wesley Foundation 2; Y.W.A. 1, 2; Glee Club 1, 2; Dramatics Club 2; Ranger Rocket 2.
Esther Reedy
Robinsonville, Miss, Football Maid 1, 2; Most Beautiful 1.

Betty Ann Rich
Senatobia, Miss. Basketball 1, 2; Ranger Rocket 2.
Charles Lee Robinson
Oakland, Miss. Glee Club 1, 2; B.S.U. Secretary 2.
Jerry Robinson
Nesbitt, Miss. Football 1, 2; Baseball 1, 2; Class Vice-President 1.

Joe Sanders
Batesville, Miss.
Sarah Ann Sanders
Batesville, Miss. Rocketeer 2; Y.W.A. 1.

Martha Ellen Saunders
Coldwater, Miss. Glee Club 1, 2; B.S.U. Vice-President 2; Rocketeer 1, 2; Ranger Rocket 1; Y.W.A. 1, 2.
Bill Scott
Love, Miss. Football 1, 2; Baseball 1, 2; Basketball 1.

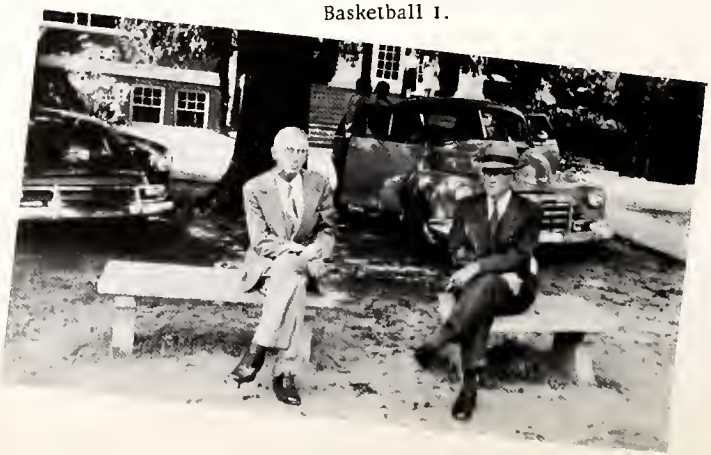

CLASS

Bobbie Jo Scott
Independence, Miss. Y.W.A. 1, 2.
Bobby Shaw
Coffeeville, Miss.
Carolyne Fontaine Smith
Como, Miss. Rocketeer 1, 2.

Marie Snider
Senatobia, Miss.
Shirley Steward
Independence, Miss.
Joe Sullender
Abbeville, Miss.

Boyce Thornton
Senatobia, Miss. Baseball 1, 2.
Macelle Thornton
Lambert, Miss. Class President 1; Womens Honor Council 1; Wesley Foundation 1, 2; Basketball 1; Class Secretary and Treasurer 2; Football Maid 2; Ranger Rocket 2.
James Tindall
Coldwater, Miss.

James Turman
Charleston Miss. Veterans Club 2; Baseball 1.
Bill Wallace
Senatobia, Miss. Ranger Rocket 1, 2; Editor 2.
Perry Whitten
Cascilla, Miss.

Bill Williamson
Abbeville, Miss.
Ernestine Willingham
Osceola, Arkansas. Y.W.A. 1, 2; Glee Club 1, 2; Rocketeer 2.
Billy L. Wood
Memphis, Tennessee. Football 1, 2.

Inta Zarins
Senatobia, Miss.
Dorsey H. McKay
Pleasant Hill, Miss.

FRESHMAN CLASS OFFICERS

LEFT TO RIGHT: Thomas Dawkins, Vice-President; "Bo" Spear, President; Vivian Spencer, Secretary; Dolly Brewer, Reporter.

FRESHMEN

Eula Allbritton
Charleston, Miss.
Lawrence Allen
Batesville, Miss.
Robert Allen
Cockrum, Miss.
Jimmy Barbee
Tula, Miss.

Elsie Bardwell
Tutwiler, Miss.
John Thomas Battle
Byhalia, Miss.
J. L. Beard
Senatobia, Miss.
Felicia Bell
Senatobia, Miss.

Jimmy Bennett
Enid, Miss.
Nina Berry
Sarah, Miss.

James Billingsley
Senatobia, Miss.
Bobby Joe Bowden
Como, Miss.

Dolly Brewer
Robinsonville, Miss.
Louis Bridges
Lambert, Miss.
Calvin Bright
Batesville, Miss.
Charles Burns
Tunica, Miss.
Royce Byrd
London Bridge, Virginia

Donald Castle
Coldwater, Miss.
Sue Cathey
Tyro, Miss.
Elnar Cathey
Tyro, Miss.
Gerald Chrestman
Batesville, Miss.
Lester Clayton
Potts Camp, Miss.

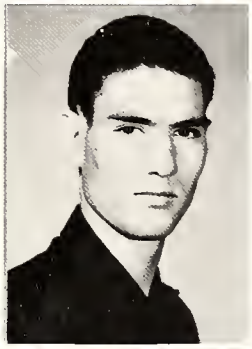

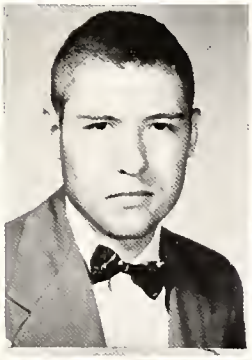

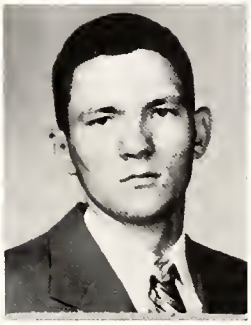
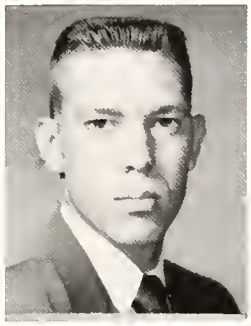
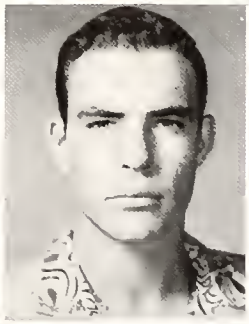

FRESHMAN

C.M. Coker
Sarah, Miss.
Scottie Sue Cooner
Calhoun City, Miss.
Robert Cole
Charleston, Miss.
G.D. Cox
Scobey, Miss.

Lavelle Cox
Dyess, Arkansas
Bob Crawford
Senatobia, Miss.
Thomas C. Dawkins
Water Valley, Miss.
James A. Elder
Coldwater, Miss.

Durene Ferguson
Coldwater, Miss.
Paul Fernandez
Marks, Miss.

Milton Floyd
Booneville, Miss.
Billy Fox
Clarksdale, Miss.

Katie Forsyth
Water Valley, Miss.
Bettie Frazier
Maud, Miss.
Sidney Freeze
Coldwater, Miss.
Earl Gibson
Coffeville, Miss.
Betty Lou Glenn
Crenshaw, Miss.

Lael Gooch
Toccopola, Miss.
Marvel Ann Goodwin
Crenshaw, Miss.
Hoot Gowen
Enid, Miss.
Coleman Graham
Crenshaw, Miss.
Dale Hancock
Independence, Miss.

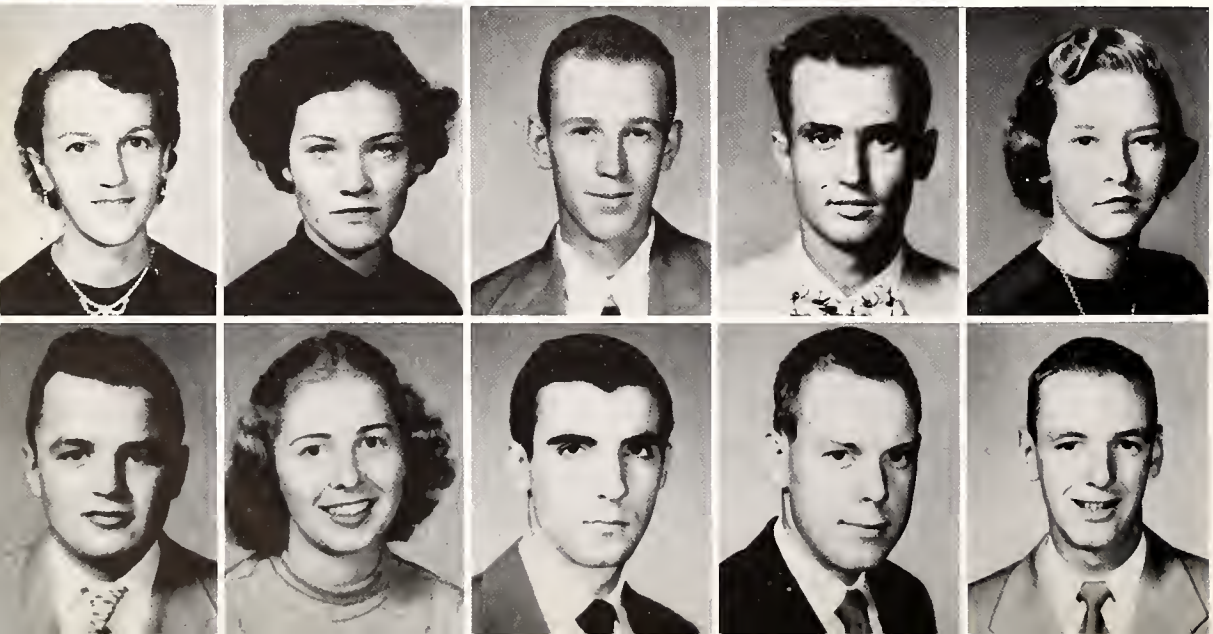

CLASS

Billy Harris
Hernando, Miss.
William Harrison
Lambert, Miss.
Billy Henderson
Crenshaw, Miss.
Doris Henley
Water Valley, Miss.

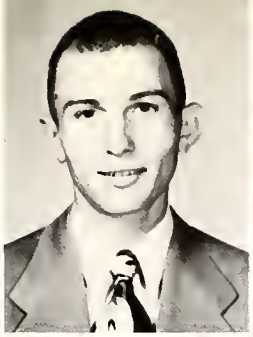

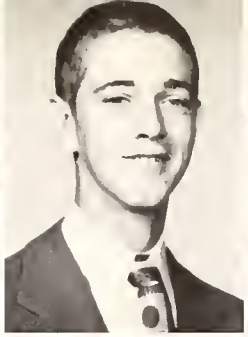

Billy Herron
Courtland, Miss.
Charles Hickman
Crowder, Miss.
Nell Holden
Looxahoma, Miss.
Clyde Holland
Tillatobia, Miss.

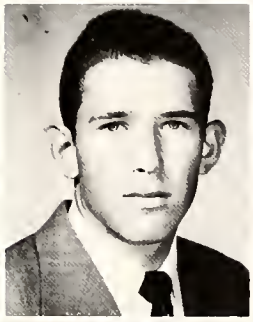

Freddie Ann Huffstatler
Tyro, Miss.
Alice Jackson
Water Valley, Miss.

Billy Jackson
Sardis, Miss.
Robert Jett
Tyronza, Arkansas

George Johnson
Holly Springs, Miss.
Bobby Jordan
Ashland, Miss.
Dot Jordan
Coffeeville, Miss.
Anne Kenney
Coldwater, Miss.
Nell Kimbrell
Dyess, Arkansas

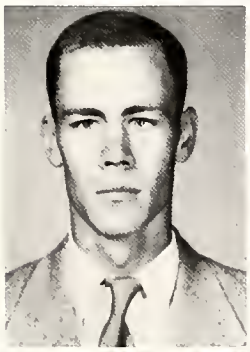

Sarah Jane Lambert
Crenshaw, Miss.
Robert E. Lee
Etta, Miss.
Linda Lewers
Looxahoma, Miss.
June McCants
Senatobia, Miss.
Vera Elaine McCauley
Hickory Flat, Miss.

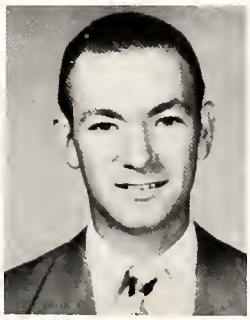

FRESHMEN

Toy McCrary
Byhalia, Miss.
Barbara McCullar
Coffeeville, Miss.
Mary Lou Mabray
Sarah, Miss.
Rubie Lane Mabray
Sarah, Miss.

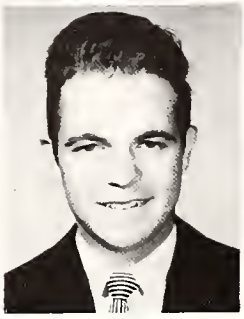
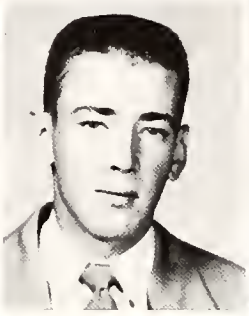

Richard Madden
Water Valley, Miss.
Hubert Martin
Charleston, Miss.
Howard C. Massey
Coldwater, Miss.
J.B. Massey
Oakland, Miss.

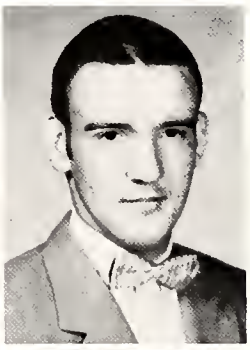

Paul Messer
Hickory Flat, Miss.
James Mize
Senatobia, Miss.

Jimmy Mize
Tula, Miss.
Jolly Mack Moore
Sardis, Miss.

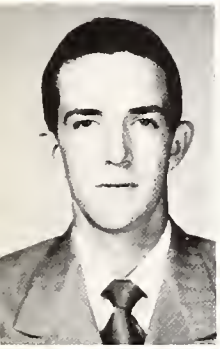
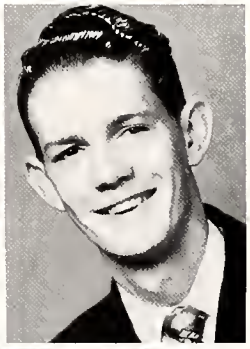

Keith Moore
Holly Springs, Miss.
Ann Norfleet
Senatobia, Miss.
James Oldham
Senatobia, Miss.
James Overby
Houlka, Miss.
Rita Ozolins
Senatobia, Miss.

Doyne Parish
Rector, Arkansas
Martha Peeler
Ashland, Miss.
Jerry Pentz
Horn Lake, Miss.
James B. Petrea
Batesville, Miss.
Forrest Peyton
Coldwater, Miss.

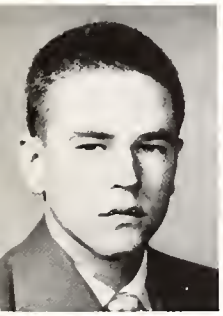

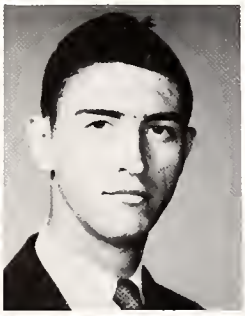
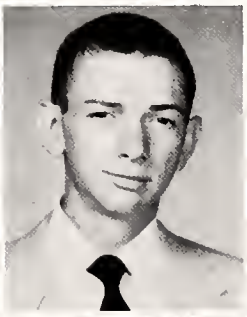

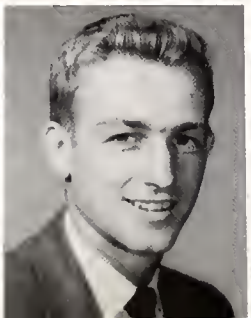

CLASS

James Pollan
Charleston, Miss.
Charles Powell
Selma, Alabama
Gayle Price
Senatobia, Miss.
George Ray
Byhalia, Miss.

Kenneth Richardson
Sledge, Miss.
Dorthy Schoggen
Senatobia, Miss.
Irving Shaw
Coffeeville, Miss.
Doyle Simmons
Pope, Miss.

James Ellis Simpson
Calhoun City, Miss.
Barbara Ann Smith
Lambert, Miss.

Barbara Ella Smith
Maud, Miss.
John Smith
Tunica, Miss.

Martha Ann Smith
Tyronza, Arkansas
John Sowell
Senatobia, Miss.
William E. Spear
Demopolis, Alabama
Vivian Spencer
Myrtle, Miss.
George Steward
Wyatte, Miss.

Joan Stewart
Coldwater, Miss.
Robert W. Stewart
Coldwater, Miss.
Crawford Street
Horn Lake, Miss.
Joyce Swindoll
Calhoun City, Miss.
Margie Swindoll
Sledge, Miss.

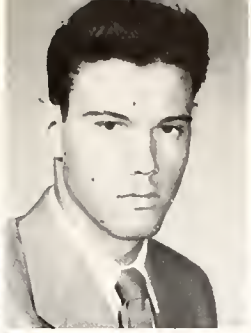
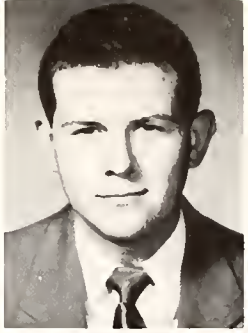

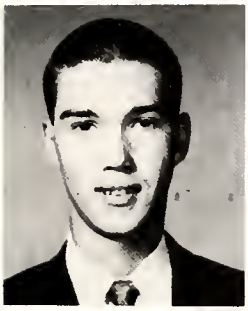

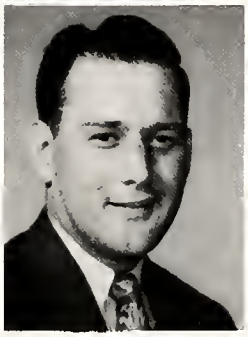

FRESHMEN

Charles Tedford
Batesville, Miss.
Jimmy Terrell
Memphis, Tennessee
Doris Thompson
Ashland, Miss.
John Tribble
Coffeeville, Miss.

Baiba Varsbergs
Senatobia, Miss.
Estle Vaughn
Coldwater, Miss.
Joe Vowell
Lambert, Miss.
Jimmy Walker
Coldwater, Miss.

Ann Walker
Courtland, Miss.
Ruby Walker
Independence, Miss.
Tommy Walker
Sledge, Miss.
Teddy Watson
Marks, Miss.

Bobby Weathers
Senatobia, Miss.
Jimmy Whitehurst
Coldwater, Miss.
David Whitesell
Maud, Miss.
Charles Wicker
Hickory Flat, Miss.

Carl Wilbourn
Scoobey, Miss.
Mary Louise Wilson
Strayhorn, Miss.
Charles Witt
Cotton Plant, Miss.
Robert Wolfe
Hickory Flat, Miss.

Mavalene Woodward
Osceola, Arkansas
Jack Armes
Sardis, Miss.
Clyde Carson
Memphis, Tennessee
Angela Kroonfell
San Salvador, El Salvador
Herman Picado
San Jose, Costa Rica

H. S. CLASS OFFICERS

SENIOR CLASS: Jane Giles, President; Bennie Peden, Vice-President; Glenda Wilhelm, Treasurer; Tom Brownlee, Secretary; Bevo McCullough, Reporter.

JUNIOR CLASS: Cordelia Snider, President; Billy Craig, Secretary and Treasurer. FRESHMAN CLASS: Peggy Stanley, President; Connie Darby, Vice-President; Annette Campbell, Treasurer; Corinne McMaster, Reporter. SOPHOMORE CLASS: Aubrey Kopf, President; Ernest Embrey, Vice-President; Fannie Craig, Secretary and Treasurer; Jane Carlisle, Reporter.

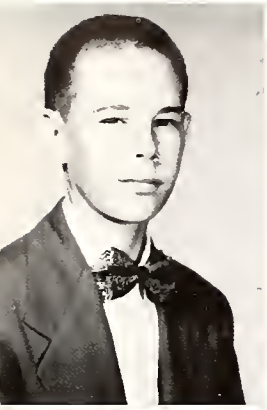

Tom Brownlee
Sarah, Miss. Class President 1; Reporter 2; Secretary and Treasurer 3; Secretary 4; Glee Club 1; Band 1, 2; F.F.A. 1, 2, 3; Secretary 3; Hi Y 1; Chatterbox 2; Rocketeer 4.
John Craig
Senatobia, Miss. Basketball 2, 3, 4; Baseball 1, 2, 3, 4; F.F.A. 1, 2, 3; Hi Y 4; Vice-President 4.

Jane Giles
Sarah, Miss. 4-H Club Vice-President 1; President 2, 3; Class Secretary 1, 2; Reporter 3; President 4; Basketball 1, 3, 4; Glee Club 1, 2; Band 2; "Y" Teen Vice-President 4; Home Economics Club 1, 2.
Lucille Hatton
Senatobia, Miss. Glee Club 1; Class Reporter 3; "Y" Teen 4; Home Economics Club 1, 2.

George Kafati
San Salvador, Central America
William Kafati
San Salvador, Central America

Gordon Kent
Memphis, Tennessee. Football 4.
Bob Ludeke
Memphis, Tennessee. Football 4; Basketball 4; Hi Y 4; Dramatic Club 4.

CLASS

B. E. McCullough Jr.
Greenwood, Miss. Class Reporter 4.
Helen McMaster
Sarah, Miss. Glee Club 2; "Y" Teen Club 4; Dramatic Club 4; Home Economics Club 1, 2.

Georbe Mourra
San Salvador, Central America
Bennie Peden
Clarksdale, Miss. Glee Club 4; Cheerleader 4; Ranger Rocket 3; Baseball 3, 4; Hi Y 4; Class Vice-President 4.

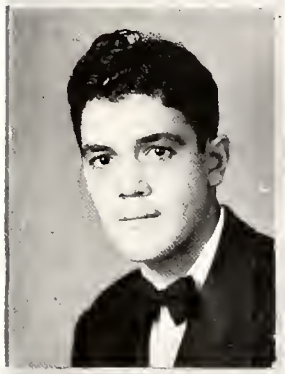

Charles Singuefield
Senatobia, Miss. 4-H Club 1, 2; F.F.A. 1, 2, 3; Basketball 1, 4; Baseball 3, 4; Hi Y 4.
Thelma Walters
Senatobia, Miss. Glee Club 1, 2; Home Economics Club 1, 2; Band 2.

Glenda Wilhelm
Senatobia, Miss. Class President 2; Treasurer 3; Home Economics Club 1, 2; 4-H Club 1, 2; Vice-President 2; Band 1; Glee Club 1; Basketball 1, 2, 3; "Y" Teen Reporter 4.

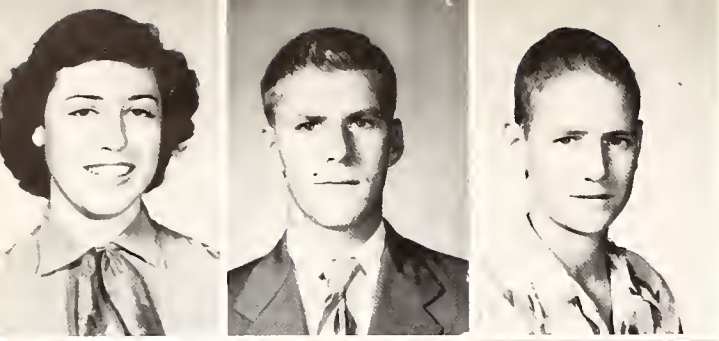

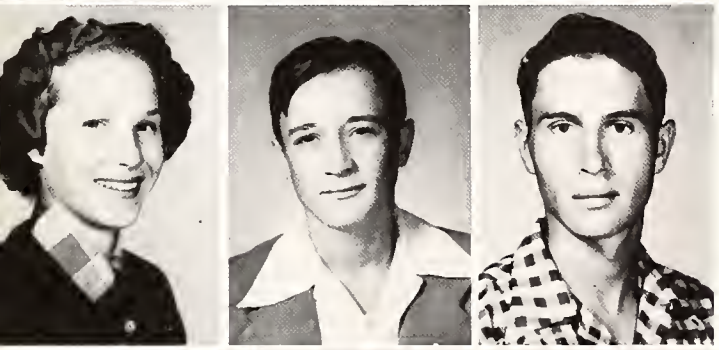
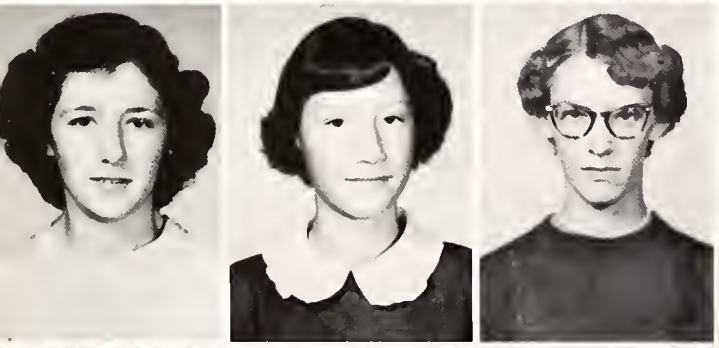

JUNIORS

Shirley Berry
Billy Brewer
Cecil Ray Carlisle

Luther Childress
Yvonne Clark
Billy Craig

Marie Dunn
Earline Golden
Joan Hudspeth

Erika Kiperts
Floyd Kopf
William Lemonds

Mary Joyce Mabray
Willajean Rich
Cordelia Snider

Benona Sowell
Anna Varsberg
Richard Vaughn

SOPHOMORES

Curtis Brewer
Herbert Brewer
Cecil Cole
Fannie Craig

Ernest Embrey
Janet Gaddy
Doris Garrett
Lacey Gitter

Jack Hill
Louise Hurt
R. E. Houston
Aubrey Kopf

Odell Ledford
Juanita Lewis
Nora Mabray
J. L. Morris

Betty O'Neal
Marie O'Neal
Ray O'Neal
Wade Rich

Billy Schoggen
Floyd Smith
Lanelle Sowell
Myrna Strickland

Bobbie Thomas
Janie Thomas
Margie Ward
Arthur Wells

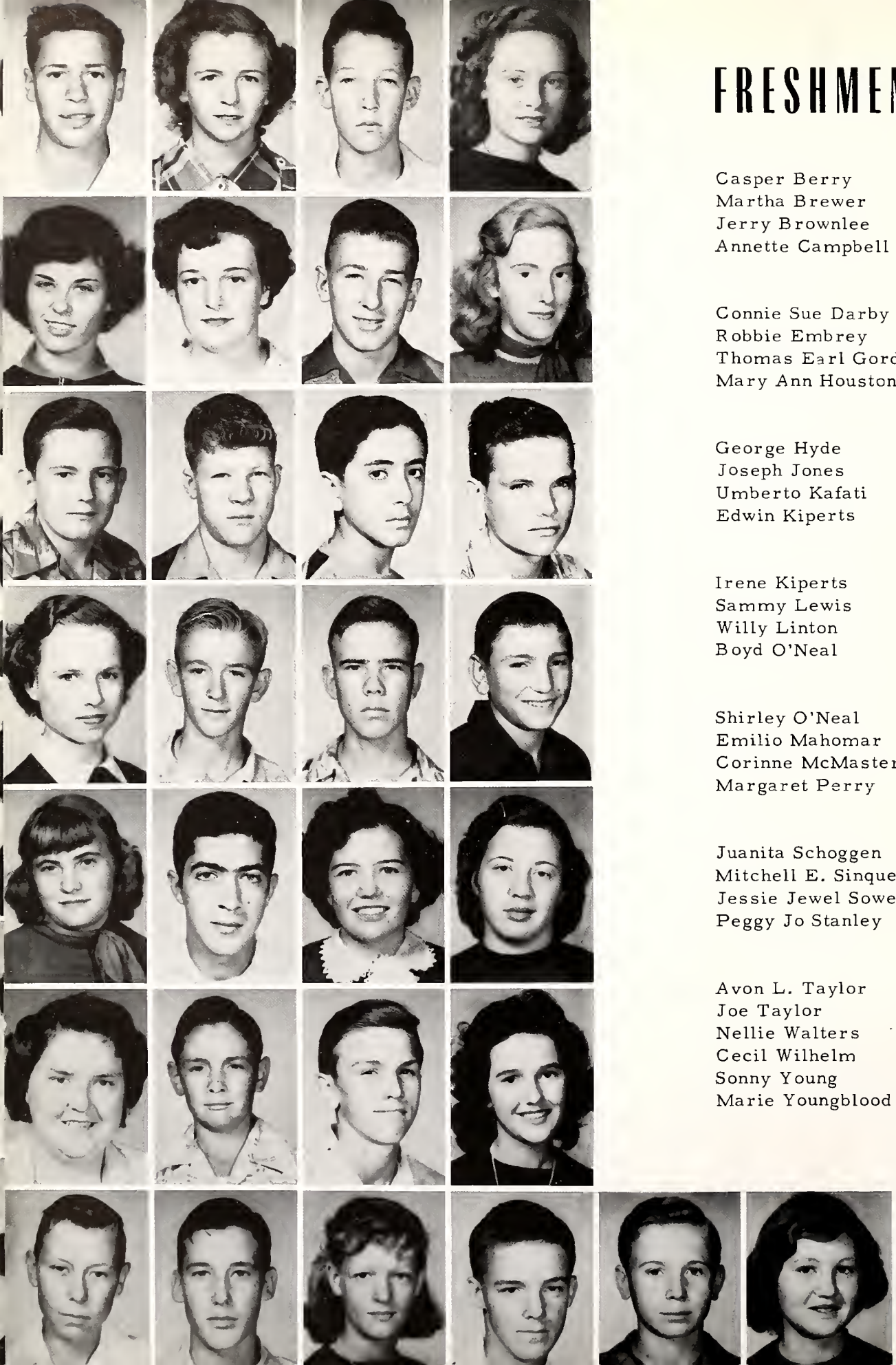

FRESHMEN

Casper Berry
Martha Brewer
Jerry Brownlee
Annette Campbell

Connie Sue Darby
Robbie Embrey
Thomas Earl Gordon
Mary Ann Houston

George Hyde
Joseph Jones
Umberto Kafati
Edwin Kiperts

Irene Kiperts
Sammy Lewis
Willy Linton
Boyd O'Neal

Shirley O'Neal
Emilio Mahomar
Corinne McMaster
Margaret Perry

Juanita Schoggen
Mitchell E. Sinquefield
Jessie Jewel Sowell
Peggy Jo Stanley

Avon L. Taylor
Joe Taylor
Nellie Walters
Cecil Wilhelm
Sonny Young
Marie Youngblood

NIGHT CLASSES

Carl T. Allen
Sardis, Miss.
Charles F. Alred
Sardis, Miss.

James P. Anglin
Coldwater, Miss.
Robert A. Arnold
Como, Miss.

Victor E. Baker
Sardis, Miss.
James L. Barmer
Como, Miss.

Leonard Baronowski
Sardis, Miss.
George P. Baucum
Senatobia, Miss.

Barney A. Beasnett
Sardis, Miss.
James E. Britt
Como, Miss.

Jessie R. Britt
Como, Miss.
Bruce B. Caldwell
Como, Miss.
Milton Childress
Sardis, Miss.

NIGHT

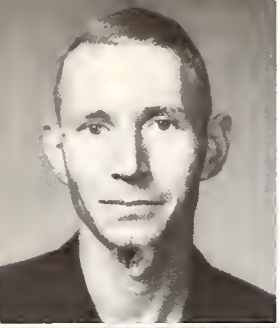

Perkins P. Cochran
Senatobia, Miss.
Robert H. Coward
Hernando, Miss.

James A. Doris
Como, Miss.
Jesse M. Dean
Sardis, Miss.

Robert J. Ellis
Senatobia, Miss.
Edward Entrikin
Hernando, Miss.

W. R. Gamble
Senatobia, Miss.
John M. Gibson
Coldwater, Miss.

James H. Green
Coldwater, Miss.
Joe Holder Jr.
Senatobia, Miss.
Thomas Leroy Howe
Sarah, Miss.

Irvin Jackson
Como, Miss.
Henry M. Johnson
Hernando, Miss.
Thomas Lee Jones
Sardis, Miss.

CLASSES

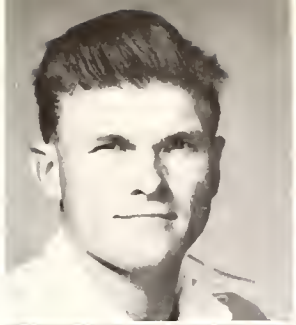

Robert King
Sardis, Miss.
H. C. Kizer
Sarah, Miss.

Preston Kopf
Senatobia, Miss
W. W. Lambeth
Hernando, Miss.

Carolyn Lewers
Looxahoma, Miss.
Earl B. Lewis
Sardis, Miss.

Nils A. Lundgren
Sardis, Miss.
Robert J. McGee
Coldwater, Miss.

Kenneth McKinnon
Coldwater, Miss.
Fred T. Massey
Hernando, Miss.
Thomas M. May
Coldwater, Miss.

Carlton F. Mixon
Crenshaw, Miss.
George W. Moore
Como, Miss.
George P. Parks
Coldwater, Miss.

NIGHT CLASSES

Charles H. Pegram
Senatobia, Miss.
Chester Perkins
Sarah, Miss.

Achilles Puryear
Senatobia, Miss.
Selwyn B. Rieves
Sardis, Miss.

Lanier A. Salmon
Sardis, Miss.
Leroy E. Scott
Como, Miss.

Harrell C. Smith
Senatobia, Miss.
Lamar F. Smith
Como, Miss.

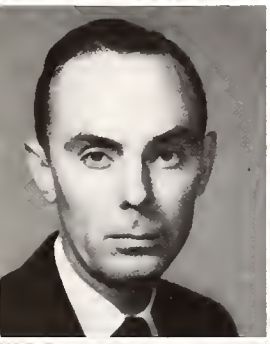

L. B. Sowell
Senatobia, Miss.
Noel H. Steward
Wyatte, Miss.
George Lehman Treadway
Senatobia, Miss.

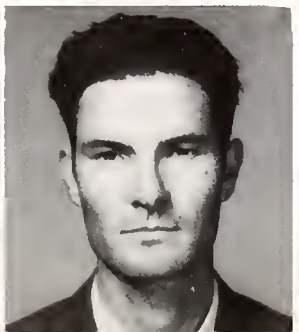

Charlie B. Wilkinson
Crenshaw, Miss.
Booster Woolfolk
Senatobia, Miss.
"Cap" Owens
Senatobia, Miss.

ORGANIZATIONS

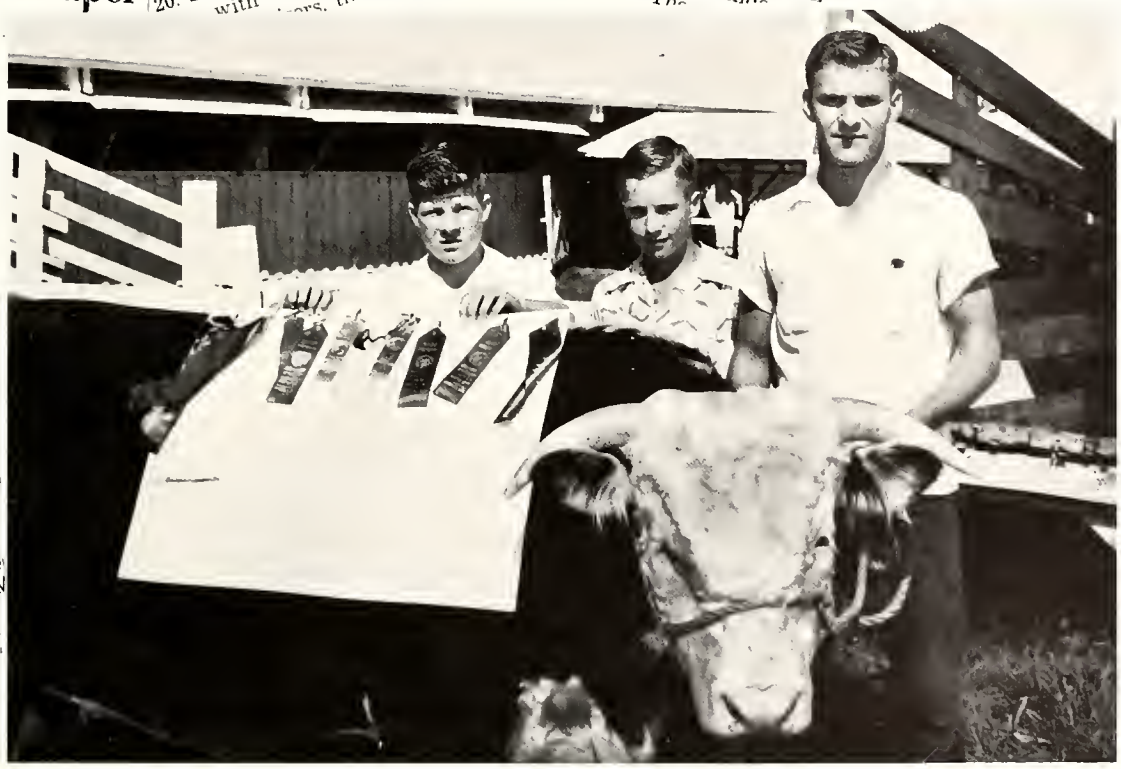

Wallace - Bizzell Head School Paper Staff For 1

Bill Wallace of S
Frank Bizzell of St.
issippi, will take c
ols of the Ranger
ear and will pilot
uccessful season.
For the benefit o.
ho are not quite sc
e put it this way—
s been named Edit
zzell Business Ma
52-53 Ranger Ro
ial publicati
ssissipp
ric

Filled Wit Music As Chri Season Appr

The College Gle
the direction of M
Willis, presented
of Christ
evenin

AHS Y-Teens Ar Of Como Y-Teen

The Como Y-Teens were gu
he Northwest Y-Teens W
ay morning, October 1,
regular meeting in the hig
study hall. They were here
us how to organize and
n a Y-Teens Club.
gave a nice littl prog
onsisted of th
prayer

Progress At Under Pres. C

A new but familiar o
tion has recently been on
on our campus. This is the Meth
odist Wesley Foundation. We got
off to a good start by sending
three delegates to a convention
at Wood Junior College. We hope
that under the leadership of Mrs
Chase and Mr. Godbold that w
might have a thriving org
tion. The newly elect
Paul Mary K. Cr
Messe

Miss Sue Pittman Visi Teens

Thanksgiv

On Tuesd
25, 1952, t
in the R
band fu

Wesley Founda Hears McClusky

On Monday night, January 26,
Rev. J. P. McClusky of Como,
Miss., was guest speaker for the
Wesley Foundation. His
was on Vocations.
In the next three
meetings, a series of
on Christian Living and
to God, will be presented
Rev. E. L. Jernigan
the Senatobia M
The Wes

Is Organized Dramatic Stud

The students at North
organized a well-neede
ics club for which th
the name Little Thea
sent the clu
dents, inclu
student. Mr
sor and a
The offi
President,
freshman
President,

AHS R. Rocket Staff

anizes

delia Snid last year two mem
The Ranger Rocke

Director of Selective Service

The Educational Testing
vice of Princeton University
again been designated to pre
and administer the tests. Stud
whose academic year ends
January, 1953, are urged to
the December 4th
whose

Home EC Students Cook And Sew, See Demonstrations

The Junior College Home Econ-
omics Department, during the
past few weeks, have been very
busy. They undertook the task
of learning how to sew and the
partment has come up with
good seamstresses.
xt venture was pre-
ls. They had a little
lp on this one, as two
demonstrators came to
gas and electric ranges,
rent times, of course. They
k part in the cooking and
went so far as to eat wha
. All are in goo
ome to the co
king is goo

HE RANGER

elegates Council

Student Union
ior College h
ed in the last fe
SU was given
by the Senatob

so gave the grou
r the purpose
es to the BS
son, Miss., las
e who attende
Bill Hannaford
Irving Shaw.
n purpose is to
dent vicinity
aptist

ket Staff

Kenney - Lewers Edit Rocketeer

CAROLYN SMITH IS BUSINESS MANAGER

Plans for the work of the 195
Rocketeer, the Northwest a
nual, are now being made. Unc
the able direction of Mrs. W
and Miss Brinkley, sponsors,
the annual, organization of
business and editorial staff
under way.

Staff members returning
last year are: Linda Lev
Looxahoma, and Anne Ke
Coldwater, who
Carolyn Smith
manager; Ne

WJC Gets In The Groove With Dance And On Campus

Northwest Junior College now
as its own Orchestra on the
ampus. The dance band, as the
embers prefer it to be called,
s composed of seven members.
They are Mr. Richard Willis,
Billy Childres, and Al Elder,
Wesley Mc-

Wesley Foundation Started On Campus

On Thursday, Septem
the Methodist students org
their Wesley Foundation,
is the first active Wesley Fou
tion on the campus in seve
years.

A good crowd was present for
the first meeting. Officers were
elected for the coming year.
They are: Mary Katherine Cre
Billy Childres, and
rell. The f

Baptist Students Elect Officers

The Baptist Student Union
held its first meeting on Septem-
ber 23, in the lobby of the girls'
dormitory. The officers were
given instructions as to their
duties for the forthcoming school
year. The time and place for
was agreed up-

WHAT NORTHWEST

By ASSISTANT EDITOR, BILLY FC

me, Northwest Junior College is like a li
unsteady years and preparing me
than that, however, it is lik
owing knowledge up
to be just a

ive new members have bee
permanent positions
Ranger Rocket Staff.
freshman from
has been n
ale, Miss., of
assistant editor.
Miss., also a fresh
over the positio
business mana
Tom will pr
xt year

ocketeer Staff Selects Cover For 100 Page Annual

Work on the 1953 Rocketee
has gotten well under way
the past month. The staff's great
est accomplishment has
selling the sch

THE RANGER ROCKET

MUSIC DEPARTMENT

THE NORTHWEST RHYTHMAIRES LEFT TO RIGHT: Alfred Hale, James Pollan, Tommy Hudson, Billy Childress, Al Elder, Mr. Richard Willis, Wesley McIngvale.

HIGH SCHOOL BAND FIRST ROW: Bruce Sinquefield, Floyd Kopf, Sammy Lewis, Juanita Schoggen, Louise Hurt, Richard Vaughn, George Hyde. SECOND ROW: Edwin Kiperts, Leroy O'Neal, Umberto Kafati, Floyd Smith, Wade Rich. THIRD ROW: Luther Childress, Joe Murphy, Joe Jones, Lanelle Sowell, Aubrey Kopf, J. L. Morris, Thomas Irl Gordon. FOURTH ROW: Fannie Craig, Marie O'Neal, Nora Mabray, Betty O'Neal, Mr. Richard Willis.

GLEE CLUB

FIRST ROW: George Stewart; Bobby Jordan; James Simpson; William Hannaford; Barbara McCullar; Mavalene Woodward; Joyce Swindoll; Ernestine Willingham; Martha Ann Smith; Mr. Richard Willis, Director; Martha E. Saunders, Accompanist. SECOND ROW: Toy McCrary; Billy Childres; Bennie Peden; Scottie Cooner; Lois Cofer; Doris Henley; Freddie Ann Huffstatler; Margie Swindoll. THIRD ROW: Charles Lee Robinson; Milton Floyd; Jerry Robinson; Al Elder; Lester Clayton; Dixie Amos; Mary Kathryn Crews; Ann Patterson; Lila Reed; Betty Frazier; Ann Norfleet.

Y. W. A.

Ernestine Willingham
President

Bobby Jo Scott
Vice Presidnet

Ann Norfleet
Secretary-Treasurer

Dixie Amos
Reporter

Mrs. Estelle Bobo
Sponsor

Joyce Bailey
Scottie Cooner
Nell Kimbrell
Martha E. Saunder

Elsie Bardwell
Martha Crawford
Vera McCauley
Vivian Spencer

Dolly Brewer
Mary K. Crews
Dorris McCorkle
Peggy Stanley

Peggy Brooks
Joyce Nell Freeman
Barbara McCullar
Shirley Steward

Elnar Cathey
Doris Henley
Ann Patterson
Joyce Swindol

Sue Cathey
Freddie Ann Huffstatler
Lila Faye Reed
Margie Swindoll

Lois Cofer
Alice Jackson
Esther Reedy
Ruby Fay Walker

DRAMATIC CLUB

Jolly Mac Moore
President

Ann Walker
Vice-President

Nina Berry
Secretary

Shirley Stewart
Treasurer

Ruby Gay Walker
Reporter

Mrs. Edith Bryant
Sponsor

Robert Aldison
Ellen Crowell
Mary Lou Mabray
Bennie Peden
Martha Ann Smith

Elsie Lee Bardwell
William Bush Davis
Ruby Lane Mabray
Martha Peeler
Vivian Spencer

Frank Bizzell
Durene Ferguson
Vera McCauley
J.B. Petrea
Jo Ann Stewart

Elnar Cathey
Freddie Huffstatler
Barbara McCullar
Lila Reed
Walter R. Stewart

Sue Cathey
William F. Jackson
Wesley McIngvale
Dorothy Schoggen
Mary Louise Wilson

Lois Cofer
Billy Mabray
Helen McMasters
Irving Shaw

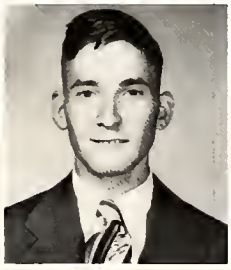

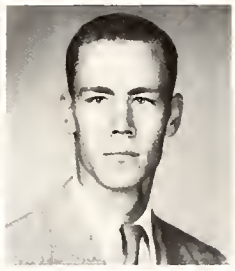

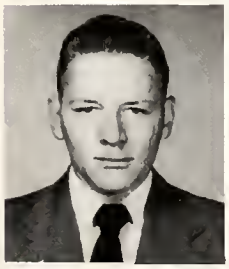

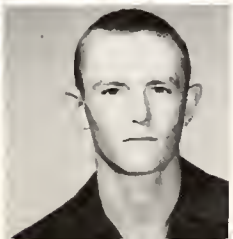

4-H GIRLS

Nora Mabry
President
Marie O'Neal
Vice-President
Fannie Craig
Secretary
Shirley O'Neal
Reporter

Martha Brewer
Robbie Embrey
Jane Giles
Louise Hurt

Betty O'Neal
Juanita Scoggins
Florence Sullivan
Marjorie Ward
Marie Youngblood

4-H BOYS

Billy Brewer
President
Joe Jones
Vice President
R. E. Houston
Secretary-Treasurer
Hubert Brewer

Jerry Brownlee
Luther Childress
Cecil Cole
Aubrey Kopf

Floyd Kopf
Lacy Gitter
Ray O'Neal
Wade Rich

Floyd Smith
Bruce Sinquefield
Billy Schoggen
Jesse Sowell
Charles Yount

William Hannaford
President
Martha Saunders
Vice President
Devotional Leader
Charles Lee Robinson
Secretary

Dixie Amos
Y. W. A.
Mary K. Crews
Non-Baptist
Ann Patterson
B. T. U.
Irvin Shaw
Sunday School Rep.

Shirley Steward
Pianist
Joyce Swindoll
Chorister
Mrs. Bobo
Faculty Advisor
Mr. Hill
Faculty Advisor

WESLEY FOUNDATION

Mrs. Elizabeth Chase
Sponsor
Mary K. Crews
President
Paul Messer
Vice President
Harold Jaudon
Secretary-Treasurer

Robbie Joyce Bailey
Peggy Brooks
Billy Childress
Katie Forsythh

Joan Gholston
Alice Jackson
Toy McCrary
Mary Ann Munn
Lila Reed

Joe Sanders
Vivian Spencer
Joe Sullender
Macelle Thornton
Perry Whitten
Not Pictured:
Nell Kimbrell
Dorris McCorkle
Program Chairman

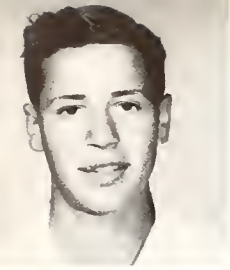

Billy Brewer
President

John Craig
Vice President

Jack Hill
Secretary

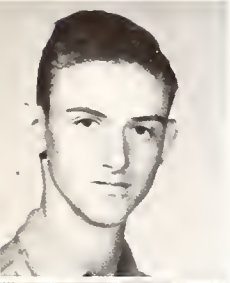

Casper Berry
Curtis Brewer
Herbert Brewer
Jerry Brownlee

Luther Childress
Treasurer

Mr. W. J. Hill
Sponsor

Cecil Cole
Billy Craig
Lacy Gitter
Thomas Gordon

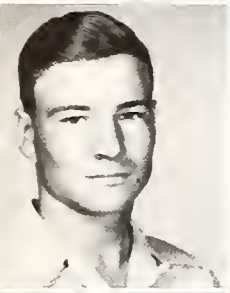

HI-Y

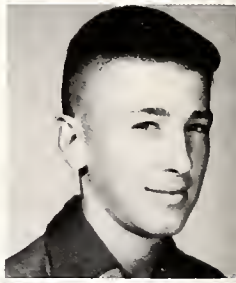

R. E. Houston
Aubrey Kopf
Boyd Oneal
Charles Sinquefield
Kenneth Sowell

George Hyde
Bevo McCullough
Ray Oneal
Mitchell Sinquefield
Avon Lee Taylor

Joe Jones
J. L. Morris
Wade Rich
Floyd Smith

Sammy Lewis
Joe Murphry
Billy Schoggen
Jesse Sowell

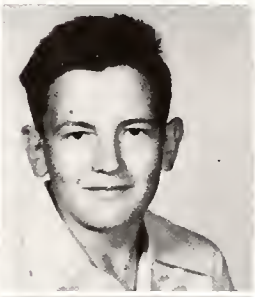

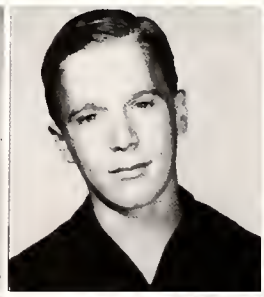

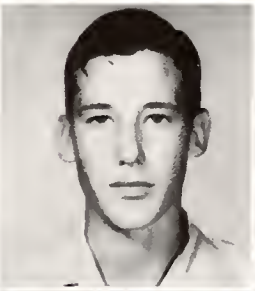

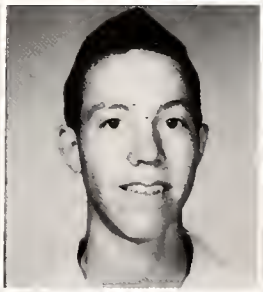

Earline Golden
President

Jane Giles
Vice President

Cordelia Snider
Secretary

Mrs. Childress
Sponsor
Martha Brewer
Annette Campbell
Connie Sue Darby

Fannie Graig
Treasurer

Glenda Wilhelm
Reporter

Mrs. Williams
Sponsor
Janet Gaddy
Doris Garrett
Lucille Hatton

Y-TEENS

Joan Hudspeth
Irene Kiperts
Betty O'Neal
Lanelle Sowell
Margie Ward

Louise Hurt
Corrine McMaster
Marie O'Neal
Peggy Stanley
Marie Youngblood

Ann Huston
Helen McMaster
Margaret Perry
Anna Varsberg

Erika Kiperts
Nora Mabray
Benona Sowell
Nellie Walters

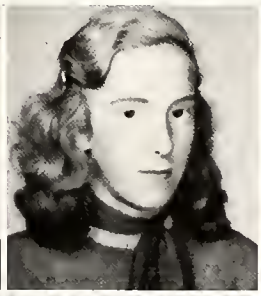

HIGH SCHOOL HOME ECONOMICS

FIRST ROW: Marie O'neal, Shirley Hurt, Corine McMaster, Marie Youngblood, Peggy Stanley, Miss Mary Brinkley, Sponsor, Mary Ann Houston, Shirley O'Neal, Martha Ann Brewer, Nellie Walters, Juanita Lewis, Marjorie Ward, SECOND ROW: Myrna Strickland, Florence Sullivan, Janet Gaddy, Joyce Pentacost, Annette Campbell, Robbie Embrey, Odell Ledford, Fannie Craig, Margaret Perry. THIRD ROW: Janie Fay Thomas, Dorris Garrett, Betty O'Neal, Connie Sue Darby, Mary Jane Carlisle, Nora Mabray, Robbie Thomas, Juanita Scoggens, Lanelle Sowell.

SPORTS

Rangers Thump Fulton Indians 31

The Northwest Rangers led by their two co-captains, Mac "P... ve" Shankle and B... rrer" Proctor, sol... e Fulton Indians t... 0.

The game opened ngers kicking off er disappointment Ranger fans bec ed to see "The Mi pears, in his featu ken field running. of fans weren't d "Little Bo" was ment.) The "injun their offense clic

Rangers In After Slow

Only Eight L Lettermen

The football team unior College is ve roved. This year w unded group of bo good material to Coach Billy Je ew coach, finishe ississippi State, w outstanding athl st few years, he has been coa g at the University of Ut e are mighty proud to h oach Jefferson with us, and pe he has a most success ar. We know the boys ve him all they have. We have only eight turning from last y here is tac

AHS Unbeaten In Tate Cou Strong F

County Aggie County

For 19

On Thursday, September 1:00 o'clock, the student were interested in chee met in the gym for tryout who selected the che were the coaches and football players. The were elected were dol, June McCants, Bell, Dolly Brew

Aggies Victorious Vardaman: Boys Los

The girls' basketball t Northwest A.H.S. avenged year's defeat by out-scorin strong Vardaman team. jumped into a lead in quarter and held it to come out with tory, the ninth play. Bill Rich

N.W. Basebal Fans Expectin Brilliant S

basketbal seems to be in full swi year at Tate A. H. S. T ed their basketball r the 1952-53 season S There are 20 gi including the man ers are: Nora Mabry, helm. Bill Rich, Mary Mabry, Betty O'Neal, Connie Darby, Annette Campbell, Mar O'Neal, Corine McMaster, Mary Ann Houston, Yvonne Clark Shirley Berry, Benona blood, S Giles, Lo

AHS Basketball To rt

Coach Earl Carter's Tate County Aggies met and

Rangers Run Wild Over Baby Vols

The Rangers and the Baby Vols played a close see-saw battle until the last quarter, when Bobby Fisackerly, the Ranger fu ran wild. The game starte routine fashion. U-T kicked Northwest, with Bo Spea turning then ca a first

Victory Scor In First 6 Games

Rangers pi Ju ine go

Basketba sy Schedu Past Wee

JL MESSER) and Rangers pid pre

ile Has l Visit

ates 100 Pints

ile operations a ne a by the Mi l score was 9 high scorin n paved the ers with 9 ed by Ma 16 H.S. season a January 6th. The were handed their second of the over-all season first defeat in the

Baske Cams Main Good Records

Coach Earl Carter's Tate Aggies, after a two weeks vaca n from basketball play during Christmas holidays, started 1953 basketball season a ville on January 6th. The were handed their second of the over-all season first defeat in the

borrow a car. Well, that goes when he sells his car without one.

Fanny surely was surprised er day when she was told rice was at school. Some her he was there and someone else said he wasn't. didn't know which to believe went out to the gym to erself.

Lucille, don't you know en you are with one boy ot polite for you to go out the lobby of the theatre to another? I thought you kn better. Buddy didn't act as if

responsible duties, we as students ... our ... the same kind of faith in carrying on our ... There are many activities coming up graduation baseball season, parties to be held, and finally counting example, baseball season. The Rangers are and state championship; they have had it before, believe that they can get it again. In a case s who doesn't believe in faith, will have to a "evidence" and a "substance" that compos the heart of

Run-A-Way

Last Saturday night, October 4th, the Northwest Rangers met the Copiah-Lincoln team at Wes son, Miss., for the fourth game of the season

During the first quarter, ac cording to manager Bill Dillon, the Rangers "looked good the scor

Rangers Whip Jone J. C. Bobcats In Last Home Game

Rangerette Joan Ghlston Injured In First Game

In the first basketball game the season at Northwest Juni College, Joan Ghlston, better known as "Pottsie" to students and teachers, twisted her knee. Campbell's Clinic in Campbell's treatment.

FOOTBALL GAME

NWJC Scoreboard

	OPP.
	40
	0
	13

Rangers Thump Fulton Indians 31-0

The Northwest Rangers led their two co-captains, Mac "P... ve" Shankle and Bobby "Fe rrer" Proctor, solidly tro the Fulton Indians to th 31-0.

The game ope Rangers kicki disa

FOOTBALL

TOP ROW: Charles Hickman, Royce Byrd, Bobby Proctor, Mack Shankle, Street, Bobby Fisackerly, Wayne Anthony, Jerry Pentz, and Tom Jeffers. Battle, Bill Scott, Charles Powell, John Smith, Gerald Christman, John Tribble; Manager. BOTTOM ROW: John Spencer, "Joe" Vowell, Charles Sowell, Gordon Kent, Jerry Robinson, Billy Woods, Hubert Martin.

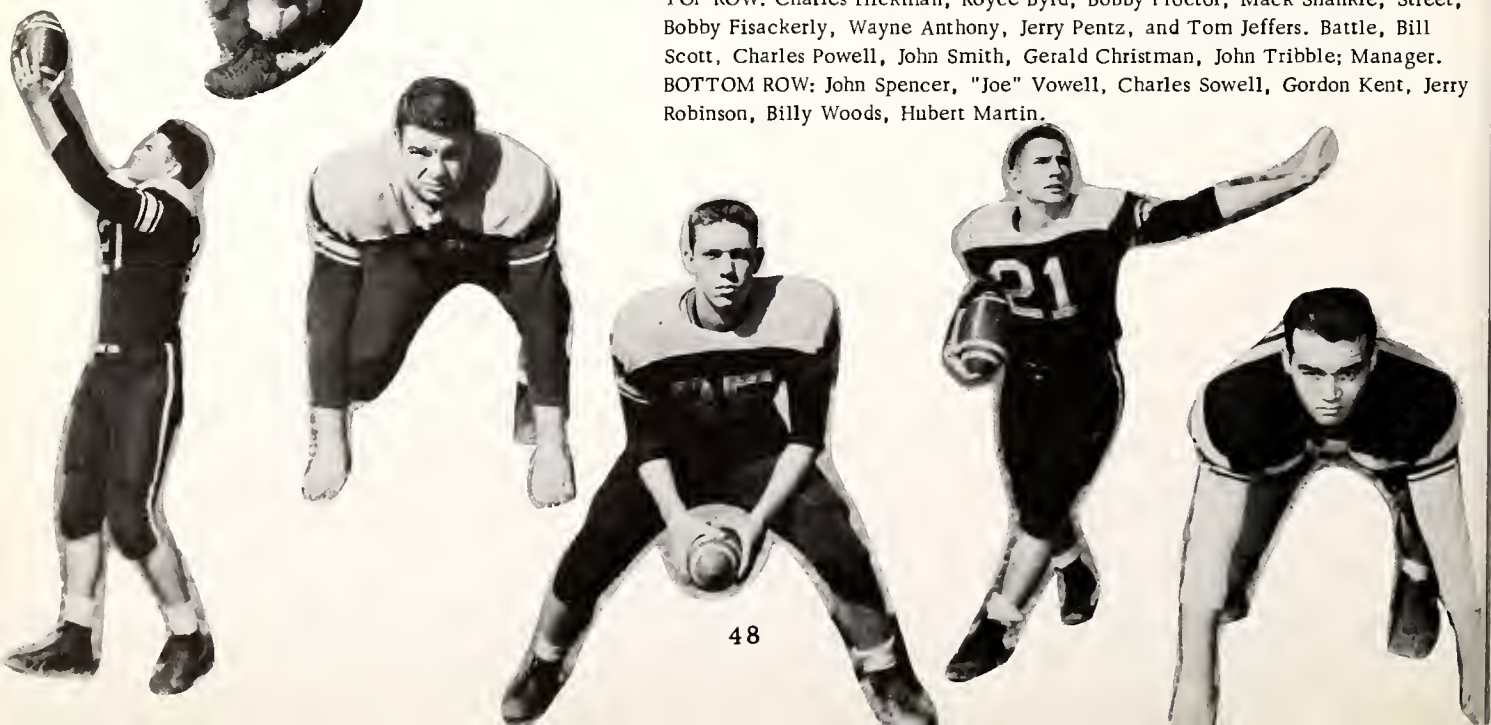

SQUAD

Charles Tedford, J.L. Beard, "Bo" Spear, James Wooten, Crawford, SECOND ROW: Manager Bill Dillion, Bob Ludeke, H.M. Shield, J.T. Charles Wicker, James Pollan, Robert Cole, Richard Ivy, Levell Cox, Burns, George Ray, "Kit" Carson, Jerry Joyner, Calvin Bright, John

NORTHWEST 33

U. T. JR. COLLEGE 13

NORTHWEST 7

JONES 20

SUNFLOWER 6

NORTHWEST 6

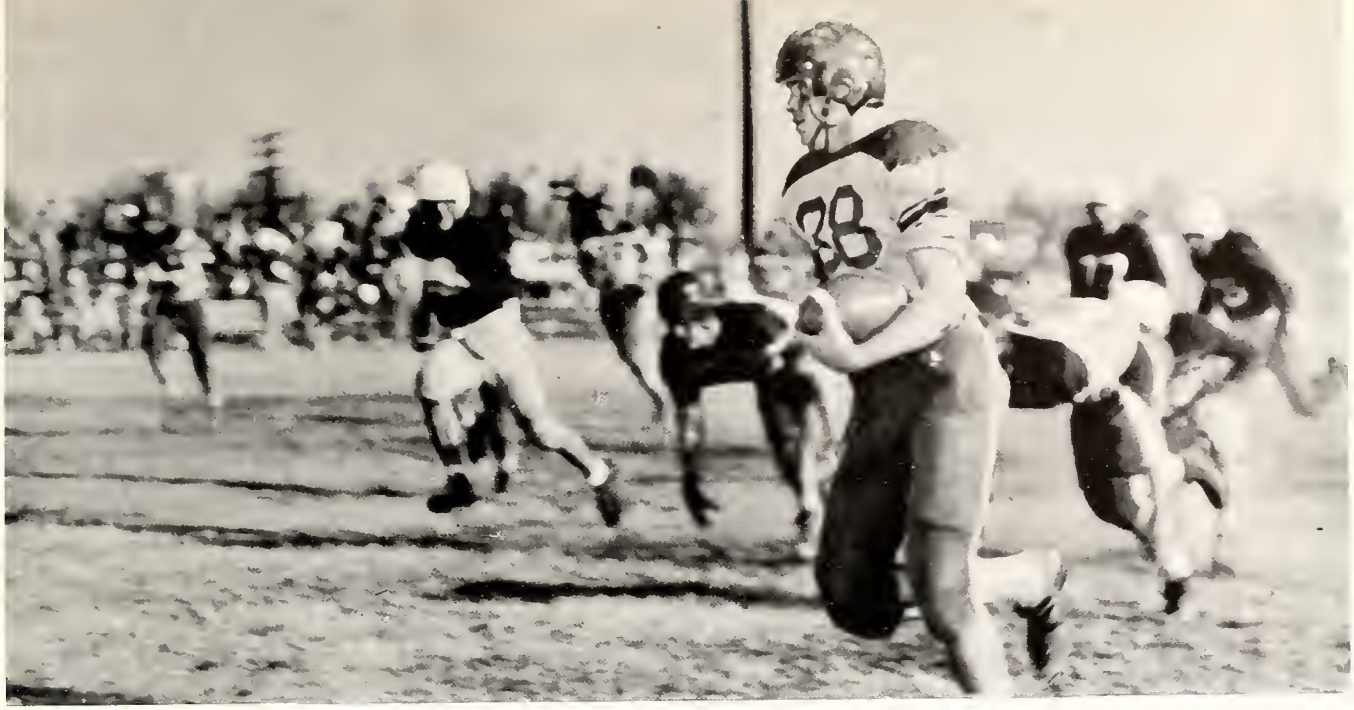

FULTON 0

NORTHWEST 31

COLLEGE BASKETBALL

FIRST ROW: Hulett Gowen, Warren Hallum, Paul Messer, John Clayton, Doyne Parrish, John Tribble, SECOND ROW: Manager Bo Spear, G.D. Cox, Forrest Peyton, Kenneth Johnson, Richard Madden, John Smith, Tommy Battle, Coach Harrison.

COLLEGE BASKETBALL

FIRST ROW: L. TO R: Katie Forsyth, Vivian Spencer, Betty Ann Rich, Macelle Thornton, Barbara Smith, Faye Estess, Elsie Bardwell, SECOND ROW: Scottie Cooner, Manager; Margie Swindoll, Dixie Amos, Mary Catherine Crews, Mary Lou Mabray, Ann Patterson, Nell Kimbrel, Coach Harrison.

HIGH SCHOOL BASKETBALL

FIRST ROW: Ernest Embrey, Charles Sinquefield, Ray O'Neal, Aubrey Kepf, Curtis Brewer, Billy Craig, J.L. Morris.
SECOND ROW: Coach Earl Carter, Billy Brewer, Wade Rich, John Craig, Floyd Kopf, Herbert Brewer, Richard Vaughn.

HIGH SCHOOL BASKETBALL

FIRST ROW: Jane Giles, Louise Hurt, Marie O'Neal, Glenda Wilhelm, Joan Hudspeth, Shirley O'Neal, Jaunita Lewis, Yvonne Clark. SECOND ROW: Nora Mabray, Robbie Embrey, Corinne McMaster, Betty O'Neal, Shirley Berry, Coach Earl Carter, Willajean Rich, Fannie Craig, Annette Campbell, Mary Joyce Mabray.

1952 BASEBALL

TOP ROW: Coach G.P. Harrison, Max Anderson, Certy Aldison, Wayne Anthony, Vance Byrd, Bill Scott, Jerry Robinson, C.E. Henry, Devan Reedy, Coach Frank Davis. BOTTOM ROW: George Butts, Jerry White, Robert Gill, Ben Kilgore, Boyce Thornton, Wayne Bowden, Chester Masterson, Glen Klepzig.

FEATURES

ris Thompson eigned As Queen

Five Served As Maids

bout two weeks prior to the lishing of this ball pla

On Freshman Day Were Best Ever

At six o'clock Friday mo all the Freshmen were pull of bed and led to the fla They were neatly dress pajamas and, incidently, I some very stunning style

About December 20th

dent and Mrs. Pugh m their spacious and lux home, located on the of the campus. The built by McDaniel struction Company Ark., and was co December 15th. certainly adds pearance and the Northwest west is proud new home, a Mr. and M their many eneficial

NWJC'S MAIN SOCIAL R PLANNED BY ROC

is month's activiti Who's Who contes ne Rocketeer staff The contest this held the third week Nominations will meetings to be class presiden asked to meetings The by

NWJC Gets In The Groove With Dance Band On Campus

Northwest Junior College now has its own Orchestra on the campus. The dance band, as the members prefer it to be called, is composed of seven members. are Mr. Richard Willis, ildres, and Al Elder, ne players; Wesley Mc- e, drummer; Alfred Hale, st; and Tommy Hudson and es Pollan, trumpeters.

issippi Is lege Minded

anks in large measure fine system of junior s in Mississippi, our ds third in the South in centage of population in colleges. Only Texa georgia outrank this state entage of people now in ratio in

Freshmen Beware. October 24th Is Homec

If any of y dering why th xcited, it is because rings to us Homecomi n turn mean

wcomers Welcome

l the new 's student hwest wit hall th t of schoo rs.-Childre ries of get square da n to Rober best fresh ert Gill fo rings to u n turn me Homecom ber 24, a Sunflower we feel su ory for u ast year w ng game College. Th Homecomi homecomin looked for We hope band, so start work

o Lyceum esented T Juggler

(By TOM BRO Mr. Bill Gnadt, one of world's five top jugglers, been here in the gym perform for the students. He juggled ei rings at once, seven balls or plates all at the same his best acts was th those five clu those

Lyceum

Thursday Univer formati n prog of gl s he me ist

REPUBLICANS — SO WHAT

One week ago, our nation brought to an end three months hard campaigning, mud slinging, cussin,' arguing, and hand shakin, Old-timers say that this was one of the hottest, hardest fought cam paigns ever waged.

One of the principles on which our government is founded is that of popular sovereignty—that is that the power of government is d in the people. Therefore, in the light of this principle, it was those who were not satisfied with conditions, to act they did.

ALIVE?!

Faculty Gives T For Mrs. Jefferson

(By Macelle Thornton)

The lovely new home of Presi- ent and Mrs. R. C. Pugh was e scene of an informal tea giv- in honor of Mrs. Lavonne Jefe son, wife of Coach Jeffers is was the first

to Eisenhower's 75.

Elections of this kind were dente prior to the actual general el

N.W. Students Decide Who's

On Tuesday, Novembe annual Who's Who con held. The Rocketeer staff charge of the election. In lege, the highest honor Warren Hallum, wh ed Mr. N.W.J.C Thornton, ... N.W.J.C. A screaming, slamming door when Ma "Uncle Joe is!" For a min hen I saw started to get at eville

Machines Pl Two N In

Fads And Fashions At Northwest AHS

Say, old Mother Nature surely is fooling around this year. The first of school was simply humid. then it was freezing. Now we are having a humid spell again. The girls are wearing skirts sweaters or blouses. Joan with really did have on a cute smokey grey skirt the other day. It seems that grey is certainly going to be in style this year.

The belts have made a grea hit with the girls also. belts of all sizes and shap

Professor H. I. Copeland Suffers Broken Ankle

H. I. Copeland, a mem- Northwest

Health Dept. Gives T.B. X-rays

e Mississippi Health Dep nt gave tuberculosis X-ra he students of Northwest College on January 9th. The X-ray truck and were set up in front o nistration building. filled out the in classes ar the truck

rted On st's Libr'y

l-know on November

To Elect all Of Fame

week, an election will be y faculty members to students, who will remain he hall of fame at Northwest

N.W. Students oice Opinions In Mock Election

On Monday, November 3, the Northwest student body held a mock election to see how students felt about the Presidential election which was to come next day. The

MR. AND MISS N. W. J. C.

Miss Macelle Thornton Mr. Warren Hallum

MR. AND MISS N. W. H. S.

Miss Glenda Wilhelm

Mr. John Craig

College Beauty
Miss Dolly Brewer

COLLEGE BEAUTIES

Miss Esther Reedy

Miss Barbara Ann Smith

Miss Doris Thompson

High School Beauty
Miss Peggy Stanley

HIGH SCHOOL BEAUTIES

Miss Earline Golden

Miss Shirley Berry

WHO'S

COLLEGE

MACELLE THORNTON
Most Versatile Girl
Friendliest

BO SPEAR
Most Versatile Boy

HIGH SCHOOL

PEGGY STANLEY
Most Versatile Girl

BILLY CRAIG
Most Versatile Boy

WHO

HIGH SCHOOL

GLENDA WILHELM
Best Girl Athlete

HERBERT BREWER
Best Boy Athlete

COLLEGE

JOAN GHOLSTON
Best Girl Athlete

BOBBY PROCTOR
Best Boy Athlete

Sidney Young
COLLEGE MOST HANDSOME

Ernest Hudspeth and Billy Craig
HIGH SCHOOL MOST HANDSOME

COLLEGE MOST INTELLECTUAL
Inta Zarins

HIGH SCHOOL MOST INTELLECTUAL
Tom Brownlee

CLASS

Sophomores

Esther Reedy
Warren Hallum

12th Grade

Glenda Wilhelm
John Craig

11th Grade

Earline Golden

FAVORITES

Freshmen

Anne Kenney
Bo Spear

10th Grade

Doris Garrett
Aubrey Kopf

9th Grade

Peggy Stanley
Jesse Sowell

HALL OF

Mary Catherine Crews

Bill Wallace

Selection for the Hall of Fame was made by a secret faculty committee. These are the students upon whom the highest honors of Northwest are bestowed.

Macelle Thornton

FAME

Lucille Hatton

Their character, scholarship, leadership, and participation in extra-curricular activities have made their contribution to the college and high school the most outstanding.

Tom Brownlee

Thelma Walters

HOMECOMING COURT

Queen and Maids (LEFT TO RIGHT): Barbara Ann Smith; Barbara E. Smith; Esther Reedy; Queen Doris Thompson; Macelle Thornton; Joyce Swindoll.

FOOTBALL QUEEN and HER COURT

LEFT TO RIGHT: Barbara Ann Smith, Bobby Fisackerly, Barbara Smith, Bill Scott, Esther Reedy, Royce Byrd, Co-Captain Bobby Proctor, Queen Doris Thompson, Co-Captain Mack Shankle, Macelle Thornton, Wayne Anthony, Joyce Swindoll, Jerry Robinson.

FRESHMAN DAY

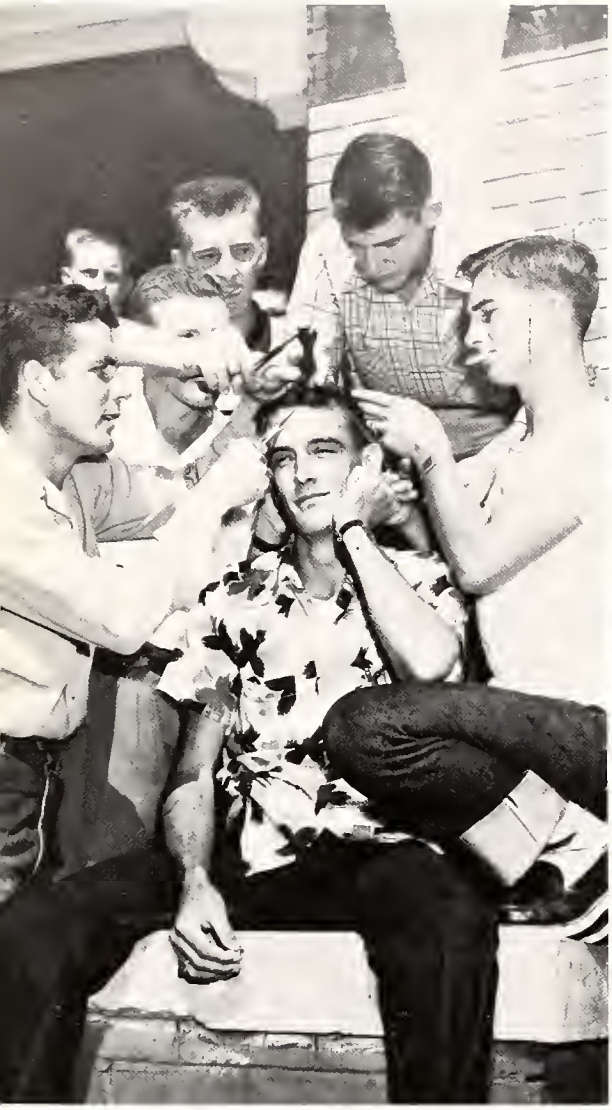

CHEERLEADERS

FIRST STEP: Wesley McIngvale, Benny Peden. SECOND STEP: Dolly Brewer, Peggy Stanley. THIRD STEP: Barbara E. Smith, Barbara Childress, June McCants, FOURTH STEP: Felicia Ann Bell, Dixie Amos, Joyce Swindoll.

CARNIVAL QUEEN

YCE NEEL FRE MAN

OTTOM ROW, LEFT TO RIGHT: Billy Craig, Peggy
tanley, Louise Hurt, Richard Vaughn, 2ND ROW:
illy Childress, Margie Swindoll, Annette Campbell,
illy Brewer, 3RD ROW: Bennie Peden, Jimmie Faust,
cottie Cooner, Thomas Dawkins, 4TH ROW: Queen
yce Nell Freeman, King Bobby Howell

KICK
ME
HARD

"Rocketeer" Dinner-Dance at Hotel Peabody, 1952

PATRONIZE OUR BOOSTERS

G.S. Presley

Roy's Cafe

Golden Rule Store (Como)

Walter Taylor Grocery

Harris Pontiac Company

Woolfolk Beauty Shop

Piggly Wiggly Grocery

Golden Rule Store (Senatobia)

Van Milam Dry Goods Stores

Volunteer Grocery And Market

BANK OF CRENSHAW

Phone 2361

Crenshaw, Mississippi

"A Member of the Federal Deposit Insurance Corporation"

Have your schoolday picture made.

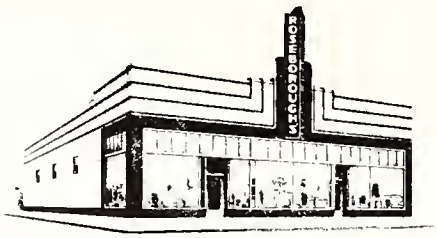

ROSEBOROUGH & SON

"Best of Everything"

SENATOBIA, MISSISSIPPI

F.A. BOWLING GENERAL STORE

I H Farm Equipment

Kelvinator Appliances

Hickory Flat, Mississippi

Nightgown and all.

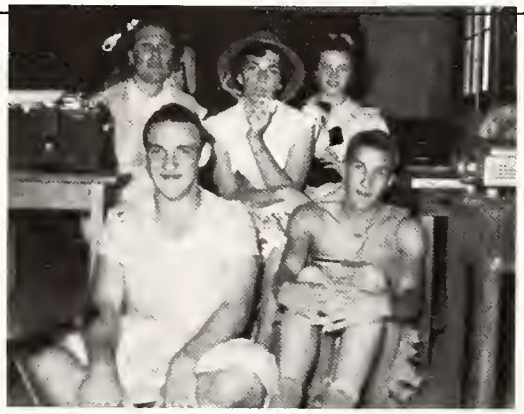

Smile!

M.O. GANN LUMBER COMPANY

"Everything in Building Material"

Coldwater and Senatobia
Mississippi

Compliments

of

CLAYTON-BROWN COMPANY

Wholesale Grocers
Light-Crust Flour
"The Finest Of The Flours"
Phone 5-3611

Memphis, Tennessee

ELDER'S

Since 1894

Phone 2611

Coldwater, Mississippi

Where you going, "Pottsy"?

HAWKS GROCERY & MEATS

C. F. Hawks, Prop.

Groceries -- Meats -- Vegetables

Phone 2621

Coldwater, Mississippi

Compliments

of

COMO CLEANERS

L. F. Smith

Phone 2782

Como, Mississippi

Coach Harrison's Limousine

BUICK

HARRISON BUICK COMPANY

GMC

Phone 4512

Senatobia, Mississippi

"When Better Automobiles Are Built Buick Will Build Them"

Compliments

of

COLLEGE INN

L. R. Byars

Senatobia, Mississippi

CITY COAL AND ICE COMPANY

Staf - O - Life Feed Inc.

Phone 2211

Como, Mississippi

Loafing At College Inn

Compliments
of

SENATOBIA BANK

Organized 1900
"We will do for you what any good
Bank will do"

Senatobia, Mississippi

GREGORY'S

"Talk of the Town"

Gene Gregory ----- Thomas Gregory

Highway 51 North --- Save on Gas

Senatobia, Mississippi

Compliments

of

COLDWATER DRY CLEANERS

Phone 2161

Coldwater, Mississippi

Compliments

of

SANDFORD AND COMPANY

Phone 4711

Como, Mississippi

Compliments of

BROWN AND GULLEGE
MOTOR COMPANY

Dodge and Plymouth
Sales and Service

Phone 2211

Senatobia, Mississippi

Compliments

of

E. E. MOORE AND COMPANY

Phone 4751

Senatobia, Mississippi

Compliments

of

JACKSON IMPLEMENT COMPANY

John Deere Sales and Service

Phone 2411
Como, Mississippi

Compliments

of

TATE THEATER

Coldwater, Mississippi

Sophomore Tea - 1952

Alice even makes the dorm look good.

Pictures Any Time-Any Place
Of Anything

BOB CRAWFORD
Photographer

Upstairs American Legion Building
Phone Office 6981 Home 6152

Senatobia, Mississippi

Compliments

of

FONG BROTHERS COMPANY

Groceries

Como, Mississippi

Yes, sir Mr. Dillon

What are you girls washing?

Compliments
of

GLORIA THEATER

"To the Students of NWJC"

Compliments
of

PEOPLES' BANK

"A Good Bank In A Good Town"

Senatobia, Mississippi

"Service With A Smile"

Meet your friends
at

CITY DRUG COMPANY

Prescriptions our Speciality

Phone 3361
Senatobia, Mississippi

WESTERN AUTO ASSOCIATE STORE

Turner Allen, Owner

Everything For The Automobile
Gas And Electrical Appliances

Phone 3001
Coldwater Mississippi

Printing----------Office Supplies

TATE COUNTY DEMOCRAT

Hal Spragins, Jr., Editor

Phone 4251 or 2141

Senatobia, Mississippi

Out front.

WARREN PLUMBING & ELECTRICAL COMPANY

Electrical Supplies Plumbing Fixtures

Pump Systems

Phone 6181

Senatobia, Mississippi

Compliments
of

TATECO MILLS
and
RAINBOW HATCHERY

Phone 2352

Senatobia, Mississippi

Joe drinks while Bill looks on.

Lovely Sunday afternoon, Lois?

ROBERT G. MONTGOMERY
DRUG STORE

Druggist Registered

Phone 3511

Como, Mississippi

Compliments
of

MILLER AUTO SUPPLY COMPANY

Phone 2151

Senatobia, Mississippi

COMO LUMBER COMPANY

"Building Material of all kinds."

E. P. Taylor, Manager

Phone 4111

Como, Mississippi

The president's new home; just across campus.

Compliments
of

STATE BANK OF COMO

Phone 2222

Como, Mississippi

Compliments
of

VARNER DRUG COMPANY

Phone 4351

Senatobia, Mississippi

Compliments

of

CITIZEN'S BANK OF COLDWATER

Phone 2191

Coldwater, Mississippi

HOLCOMBE DRY CLEANERS

"When you want it cleaned right
see us"
Phone 5001
Senatobia, Mississippi

The Best of Eats

JOHNSON'S CAFE

Across From College

Service With A Smile

"The Ma Johnson Style"

Going to Ma Johnson's, Mary Ann?

PETER PAN SERVICE STATION

"Be Sure With Pure"

Four Dean Brothers, Owners

Phone 2481

Senatobia, Mississippi

M. P. MOORE COMPANY
STERLING LUMBER COMPANY
STERLING MACHINE COMPANY
Cotton - Pedigreed Cotton Seed
Polled Hereford
General Mdse. -Case Dealer-Lumber

Phone 4481
Senatobia, Mississippi

Compliments

of

ROYAL CROWN
BOTTLING COMPANY

Phone 6072

Senatobia, Mississippi

See, Mrs. Bobo enjoys football games.

SAM A. MEACHAM

There's a New Ford in your future

Sales Service

Phone 3721 Or 7241

Senatobia Mississippi

Granny, baby, and the milkman.

COMO PLAZA

Restaurant Cabins

For Reservations Call 9100

Private Parties Banquets a Speciality

Como, Mississippi

U. S. Highway 51 49 miles South of Memphis, Tennessee

Straight from the cleaners.

PEOPLE'S JEWELRY

C. T. Umfress

All watch repairs tested for accuracy on the Watch-Master

Senatobia, Mississippi

Compliments of
C. O. PATE
FUNERAL DIRECTORS
Senatobia, Coldwater, Hernando
C. O. PATE FLOWERS
Senatobia, Mississippi

Compliments of

B & M SERVICE STATION

Mr. & Mrs. W. W. Brown

Phone 9141

Coldwater, Mississippi

"Mid-South server for 86 years."

Guaranteed Flour, Tastee Biscuit and Veribest

W. B. MALLORY & SONS COMPANY

Wholesale Groceries Field and Garden Seed

431 South Main Street Phone 5-7661

Memphis, Tennessee

This happens only once a year.

What's this?

Look, Freddie?

Compliments

of

J. H. CASH AND COMPANY

"To the Rocketeer Staff"

Como, Mississippi

To the students

of

Northwest Mississippi Junior College

MISSISSIPPI POWER AND LIGHT

We're Builders too

W. P. PERKINS HARDWARE COMPANY

Hardware -- Furniture --Appliances

Phone 3541

Senatobia, Mississippi

Compliments

of

PORTER'S FOOD MARKET

Phone 4131

Como, Mississippi

Seen James lately, Lila?

Lovely legs.

Where's "Hoot" and Mack?

Compliments

of

THE BARGAIN CENTER

Phone 2282

Coldwater, Mississippi

BAKER-FAIR CHEVROLET COMPANY

Highway 51 North Phone 2161

Sales CHEVROLET Service

America's Best Seller-America's Best Buy

Senatobia, Mississippi

What do we have here?

DRINK A BITE TO EAT!

Dr. Pepper

AT 10-2-4 O'clock

DR. PEPPER BOTTLING COMPANY

Phone 2511

Como, Mississippi

Compliments

of

SPICER-LIPSCOMB LIVESTOCK AUCTION

"Sale every Friday"

Senatobia, Mississippi

TAYLOR MERCANTILE COMPANY

Case Tractor
Farm Implements
Sales Service Parts
Firestone Tires

Como, Mississippi

Meet Your Friends

At

JOE'S SNACK SHACK

Senatobia, Mississippi

She hulas! When?

"Crazy That's All"

"Honey"

"Posin'"

"Wishin"

"Wonder"

"I Love A Parade"

"Rumors Are Flying"

"Green Eyes"

"Tea For Two"?

"Beware"

"No Help Wanted"

Myers
PACEMAKERS OF QUALITY
YEARBOOKS
in deeptone
MYERS AND CO. INC TOPEKA, KANSAS